THE TUFTS LIBRARY, WEYMOUTH, MA
3 1648 00432 9115

2014 Weymouth HIGH SCHOOL

TUFTS LIBRARY
Weymouth, Massachusetts

"You'll never be as young as you are right now." -Mrs. Bunker

Class of 2014

THE FUTURE IS NOW!!

Stay Classy

DMAZ

Table of Contents

04 Big Picture

07 Senior Portraits

47 Superlatives

59 Dances & Events

83 WHS Sports

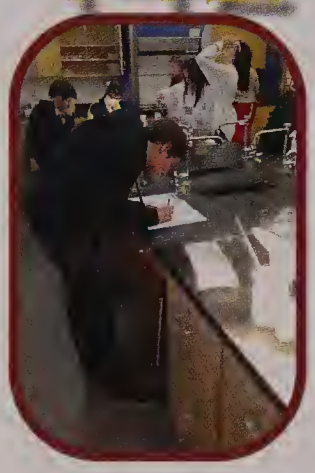

142 Academics & CTE

149 Faculty

159 Clubs & Organizations

169 Underclassmen

205 Baby Pictures

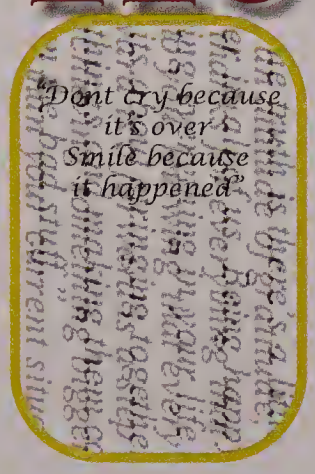

225 Senior Index

"Just remember, today is the youngest you're ever gonna be"
-Holly Bunker

Weymouth High School

1 Wildcat Way
Weymouth, MA

In Loving Memory of Holly Bunker

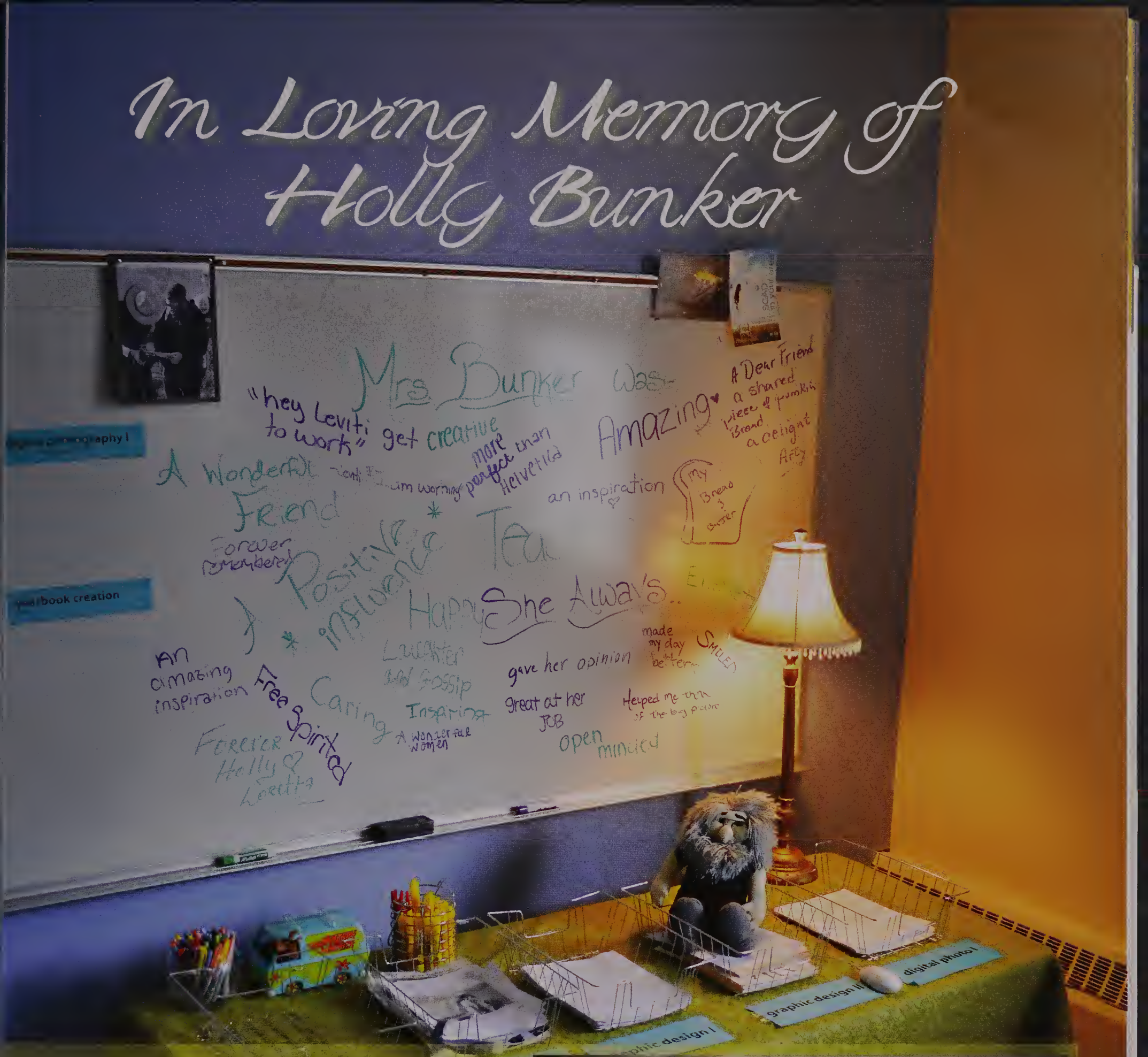

A teacher, mother, wife, friend, and an inspiration. May you always be in our hearts and continue to lead us in a positive direction as you have always done.

Not for the length of life but the depth of life

Ralph Waldo Emerson

"I SAID REMEMBER THIS MOMENT, IN THE BACK
SHAKING HANDS, THE CROWDS IN STANDS

OF MY MIND, THE TIME WE STOOD WITH OUR
WENT WILD WE WERE THE KINGS AND QUEENS."
-LONG LIVE, TAYLOR SWIFT

Weymouth High School

Class of 2014

TUFTS LIBRARY
Weymouth, Massachusetts

A Message from the Senior Class Officers

Amanda, Jess, Derek, Talia & Katie

2014 Class Officers

Class of 2014,

Our journey through high school is coming to an end. Since walking through the doors of Weymouth High for the first time, we all have grown and developed into bright young adults. We have learned valuable lessons to help us in the next stages of life and made friendships that will last forever. Seniors, know that no matter where you go or what you do, Weymouth and the friends you made will always be right here for you. It's great to grow up and move on, but we hope that you look back fondly on your years at WHS and remember the good times we've all shared. People change, but where you come from always stays the same, and the memories will last forever. Just because it is time to move on does not mean it is time to forget.
"We've had the time of our lives fighting dragons with you", long live 2014!

JUN 27 2014

Senior Portraits

Times like this go by way too fast

All gussied up!

King and Queen 2014

Weymouth High School has sculpted our hearts for four long years. Now is the time to take what we've learned to help us build more memories for our future. Congratulations to the class of 2014!

"Time moves in one direction, memory in another."
-William Gibson

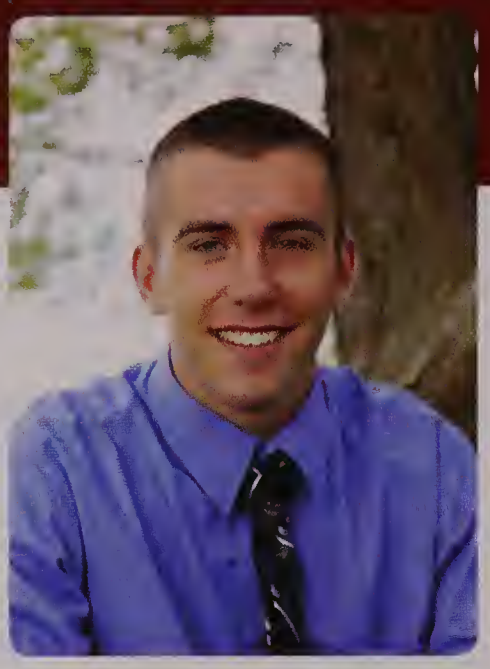
Ryan Ainslie

Fahad Akhtar

Jillian Albee

Carle Allen

Khadijah Allen

Connor Ames

Emily Amrock

John Anderson

Amanda Argiro

Nassima Awada

Christian Axios

Seniors

William Babcock

MaKenzie Bacon

Andrew Banuk

Maneeya Barlatier

Jessica Barrett

Alyssa Beady

Nicole Beck

Adam Belcastro

Donn Berry

Haley Berry

Kristin Bezanson

Adam Blowers

Brianna Boidi

Katrina Boland-Petterson

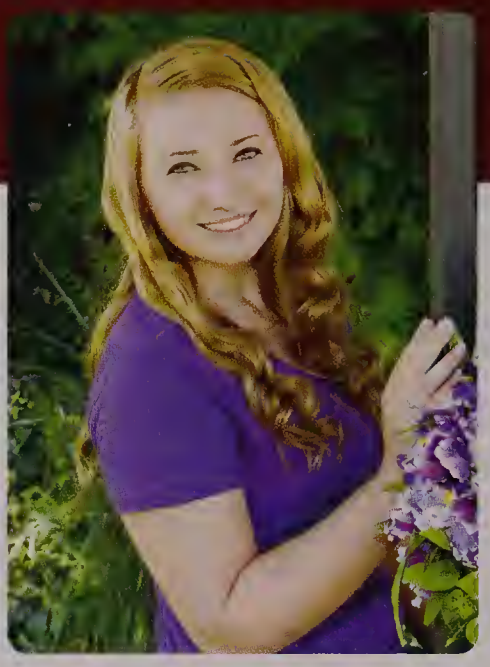

Kimberly Botana

Matthew Boudreault

Hannah Bouhov

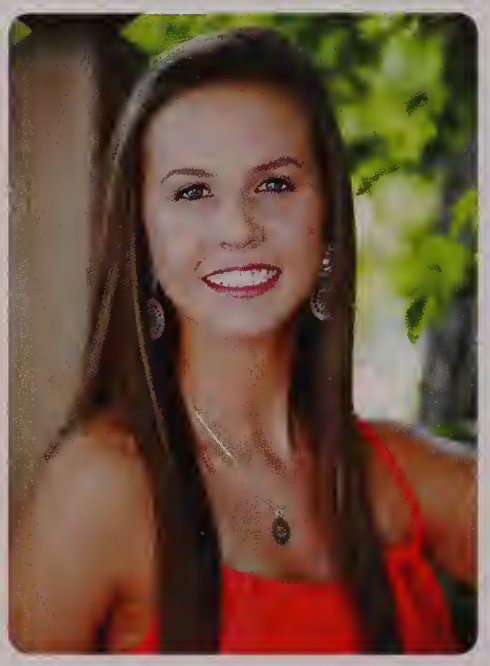

Miranda Boutin

James Bradley

Lillian Bradley

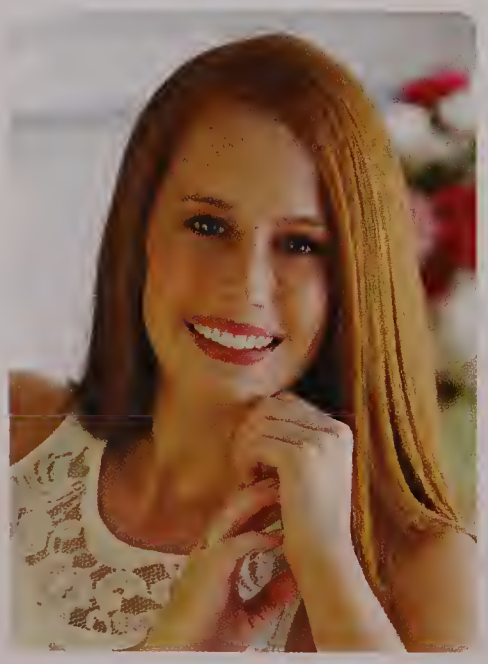

Julianne Bransfield

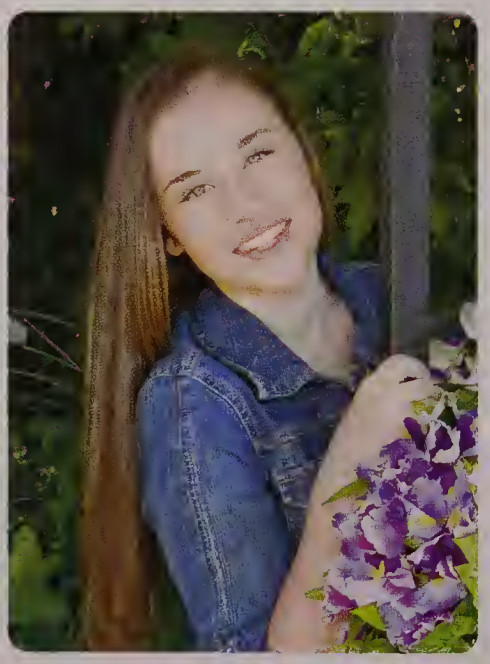

Samantha Brow

Matthew Bryer

Christopher Burkard

Seniors

Kelly Burke

Sarah Burke

Breeana Burns

Bryan Burns

Caitlin Burns

Jessica Burton

Brendan Butler

Marykate Butler

Olivia Butler-Bowen

Robert Camardo

Manuel Camargo

Deanna Camejo

Elizabeth Camillieri

Colin Campbell

Deanna Campbell

Jake Canwell

Erin Capozzi

Alycia Carney

William Carriere Jr

William Carroll IV

Joanna Cassidy

David Cazeau

Ariana Cellini

Nicholas Chase

Seniors

Sharon Chia

Terence Choy

matthew Clark

Patrick Coleman

Casey Collins

Christopher Collins

Emma Collins

Patrick Collins

Ethan Comrie

Jessica Coneys

Stephanie Coneys

Bridget Conklin

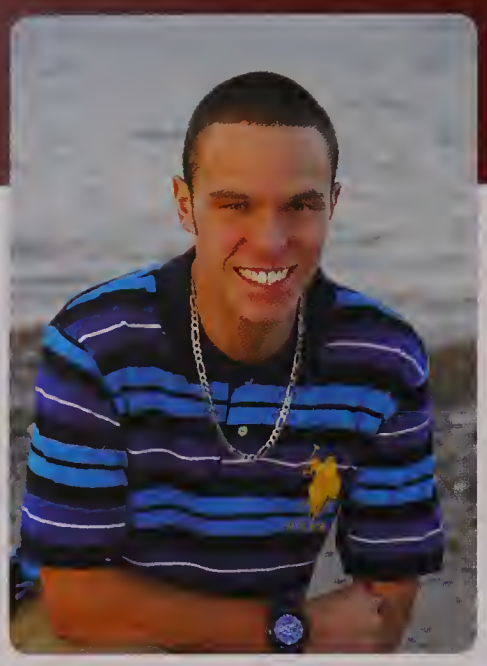

Ryan Connolly

Bridgette Conroy

Demitri Costomiris

Ashley Cotter

Sarah Cotter

Amanda Coy

Samantha Coyle

Nicole Craig

Timothy Cronin

Alexis Crowley

Anastasia Cumberland

Jessie Cummings

Seniors

Brendan Cummins

Edmund Curley

John Cusick

Julia D'Arcy

Alexandra D'Arrigo

Caitlin Daly

James Davey

Meagan Deane

Alana DeBello

Kelsey DeBello

Stephen DeBello

Hannah Delorey

Kyle DeLuca

Joseph Derbes

Mehdi derraz El Kabir

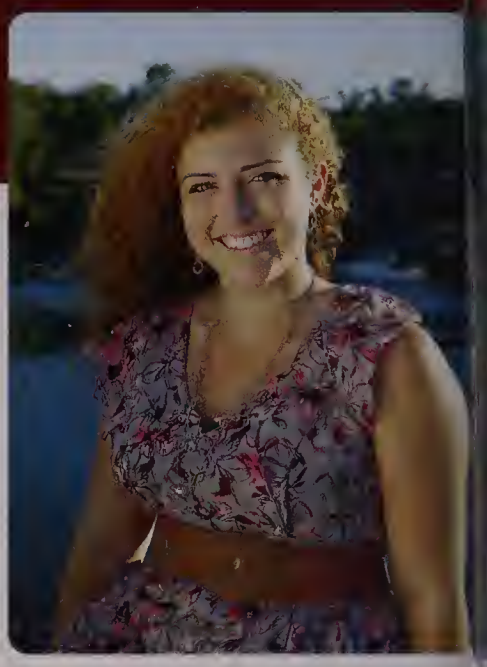

Samantha DeVincentis

Elizabeth Diamond

Elijuan diaz

Samantha DiBona

Kathryn DiCesare

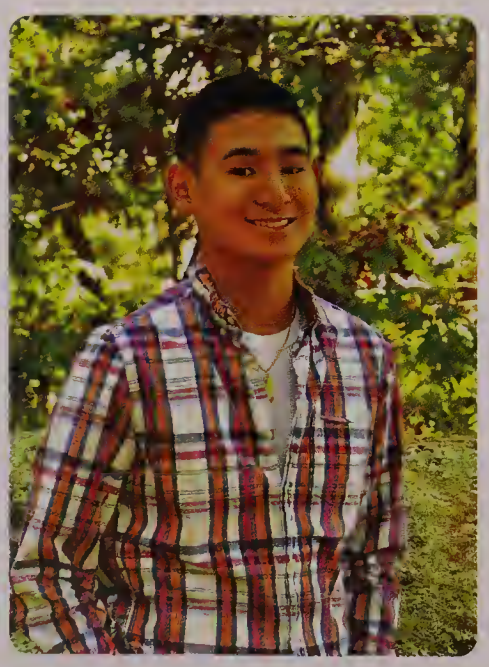

Viet Dieu

Kristen DiFazio

Courtney Dilworth

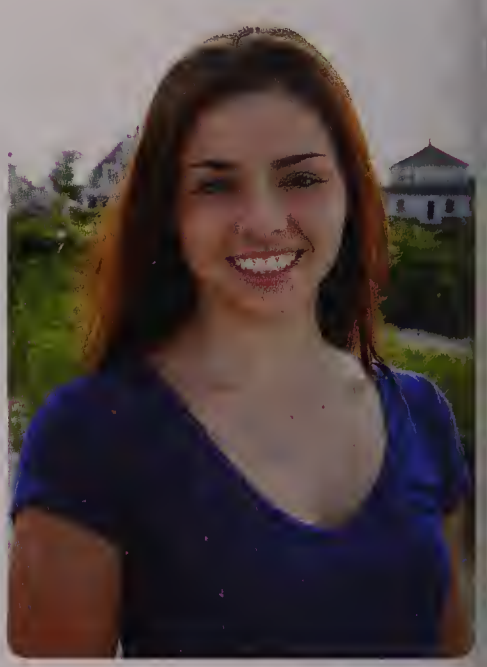

Haleigh Dion

Seniors

Peter Dirksmeier Jr

Hannah Doherty

Uyen-Vi Dong

Alyssa doran

Leviti Douglas

Jessica Downes

James Doyle

Aaron Drew

Daniel Drogo

Judy Du

Jacqueline DuBois

William Duffey

PATRICK DUFFIN

MATTHEW DUGGAN

OLIVIA DUNN

KEVIN DURAN

HALLA DWYER

SARA ELLIS

RYAN ESTANO

KENNETH FAIRNENY

PATRICK FALLON

JUSTIN FALVEY

JOSEPH FANTASIA

EMILY FARGO

Seniors

Courtney Farrell

Vincent Farretta

Hayley Fava

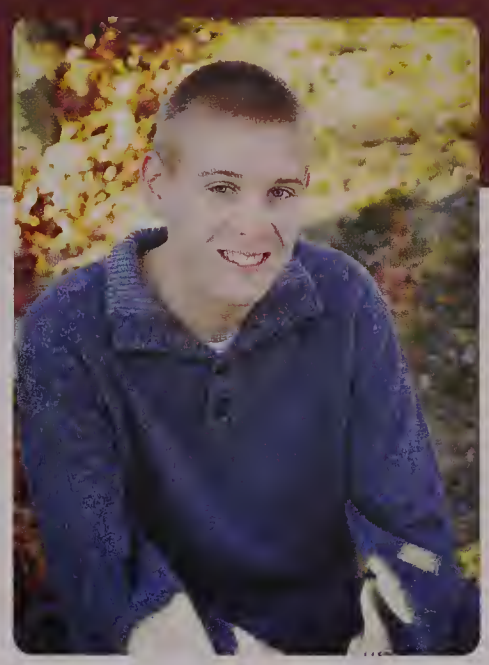

Darragh Feeney

Derrell Fernandez

Bailey Finch

Robert Finn

Sarah Finnigan

Kelly Fischer

Kerry Fischer

Margaret Fitzgerald

Amanda Flaherty

"What lies behind us, and what lies before us are small matters compared to what lies within us."

- Ralph Waldo Emerson

Joseph Flanagan

Taylor Foley

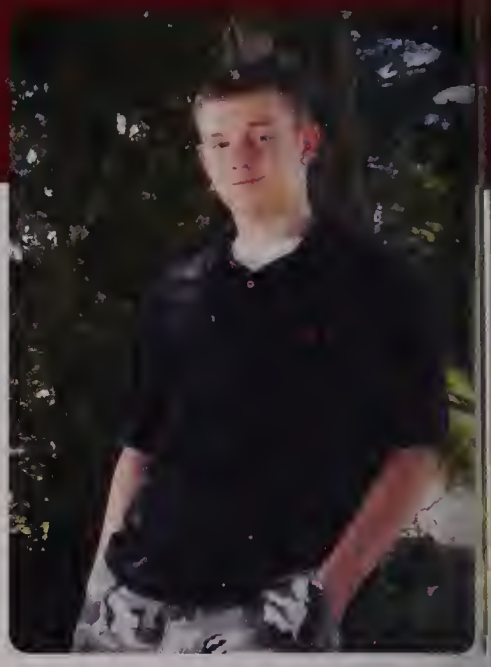

Kyle Foote

Briana Ford

Zachary Forest

Mathew Foster

Samantha Francis

Balthazar Francois

Tom Francois

Bryce Furtado-Ribeiro

Amelia Fuss

Seniors

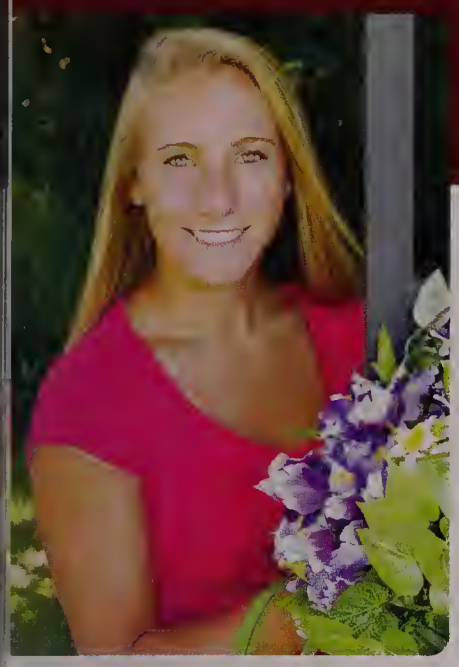

Katie Gagnon

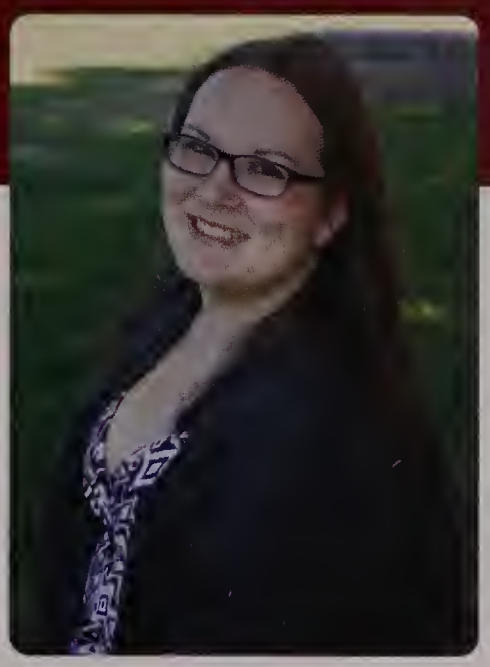

Kaycee Gallery

Stephen Galvin

Stephen Ganley

Deivy Garcia

Stacey Gardner

Erin Garrity

Caitlin Gaughan

Jason Gilmore

Matthew Glavin

Jacqueline Glendye

Robert Glennon

"The best is yet to come"

-Robert Browning

Melissa Godosky

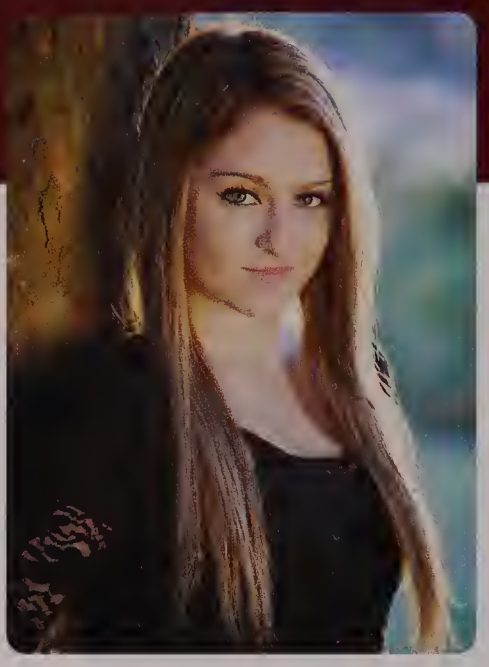

Abigail Goode

Samuel Gordon

Kayla Green

Rebecca Green

Kevin Griffin

Hailey Groves

Adriana Grugnale

Marissa Guerard

Jack Guilfoyle

Kurt Gutting

Seniors

Greig Hadden

Amber Hall

Shawn Hammill

Sara Harenda

Kathleen Harkins

David Harrison

Evan Hartel

Khialla Hawkins

Matthew Healey

James Hebert

Megan Henley

Christine Hicks

Kenneth Ho

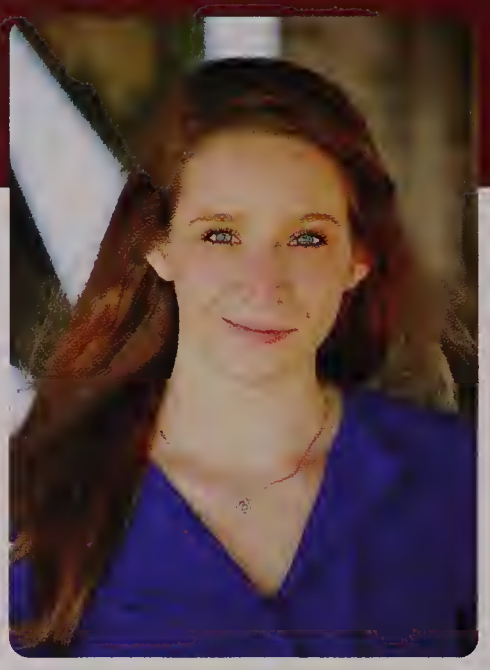

Brianna Hogan

Joshua Holbrook

Brian Holland

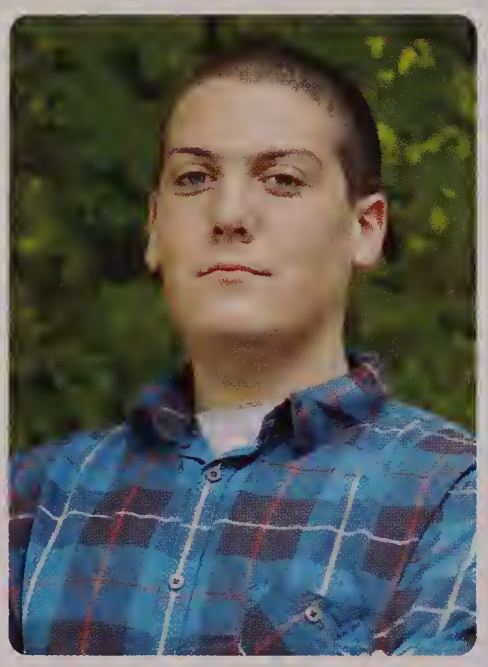

Benjamin Holt

Jessica Hunter

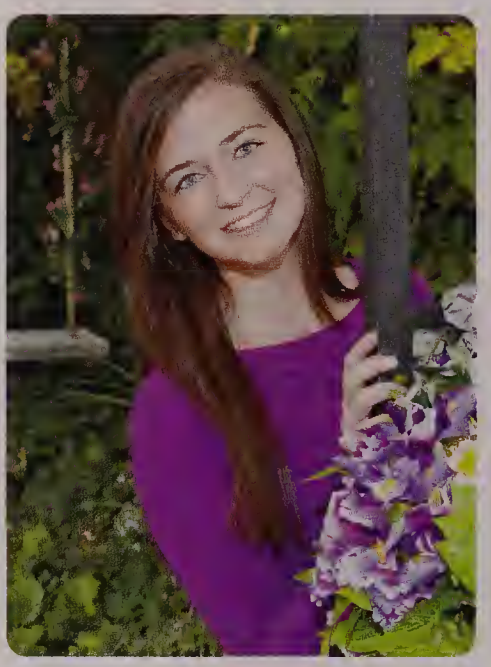

Jennifer Hurley

Sabrina Ivil

Anthony Jalbert

Molly James

Dorian Janga

Lisa Johnson

Seniors

Taylor Johnson

Daniel Johnston

Matthew Johnston

Cartwright Jones

Ryan Jones

Claude Joseph

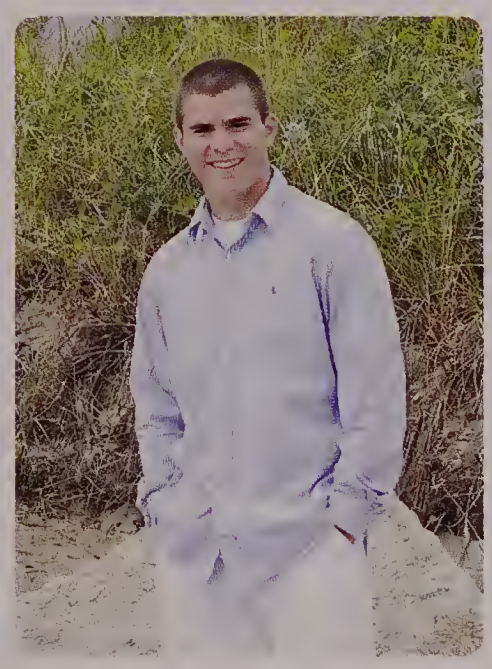

William Joseph

Patrick Josselyn

Anthony Jubani

Elaine Jue

Harrison Jue

Daniel Juffre

Lauren Jules

Stephen Karlberg

Brianna Kase

Sarabjit Kaur

Urvinder Kaur

Odeta Kavaliauskas

Zachary Kayyali

Kristen Keefe

Patricia Keeley

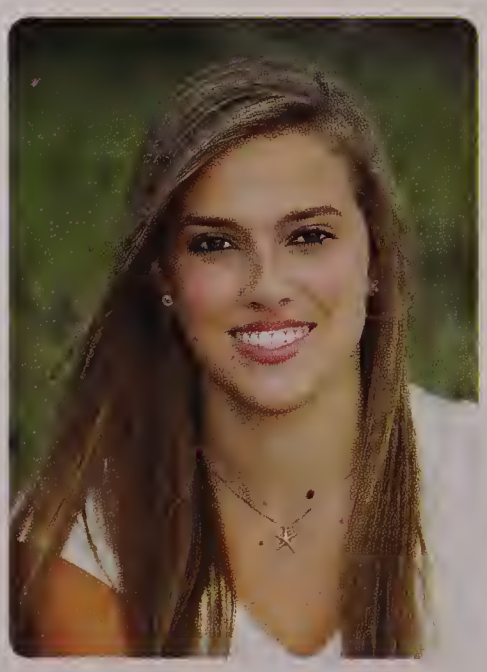

Jenny Keenan

Emily Keller

Rachel Kelley

Seniors

Andrew Kelly

Caitlin Kennedy

Kelsey Kenney

Omar Kichkeh

Abigail Killeen

Michelle Kim

Meridith King

Bruna Koch

Danielle Kurciviez

Gina Lagrotteria

David Lally

Roodjane Lambert

"The future belongs to those who believe in the beauty of their dreams."

-Eleanor Roosevelt

Steven Lanata

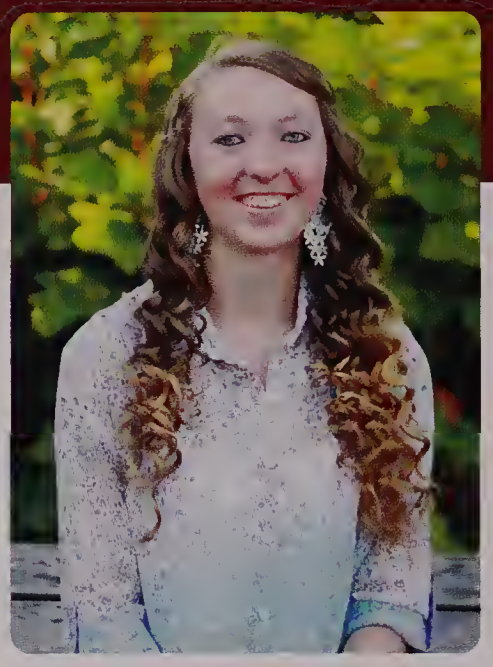

Rachel Lang

Cody LaPanne

James LaRoche

Thomas Lawless

Stephen Lawlor

Devan Leach

Katherine Leahy

Jayson Leeper Jr

Elise Legere

Fred Legua

Seniors

Lauren Lenahan

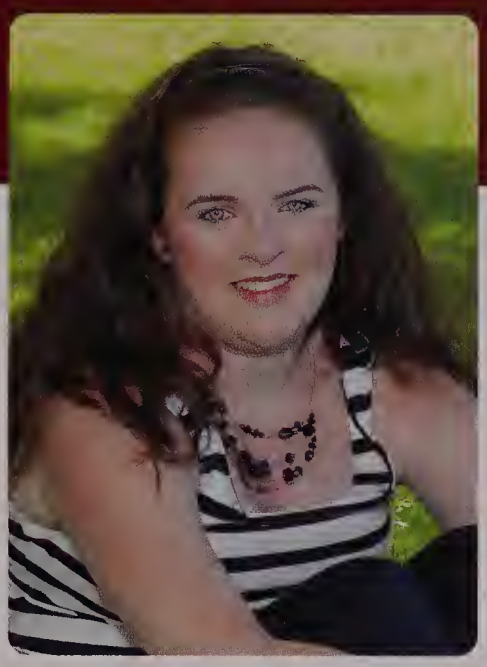

Sydney Lennon

Kristin Leone

Derek Linehan

Tyler Little

Johnoye Lloyd

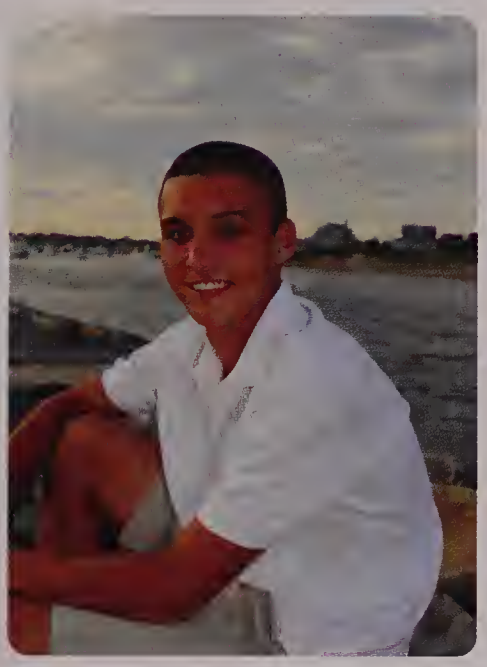

Joseph Long

Jacklyn Love

Kathryn Lovett

Rachel Lyons

Alyssa MacDonald

Daniel MacDonald

Victoria Mackin

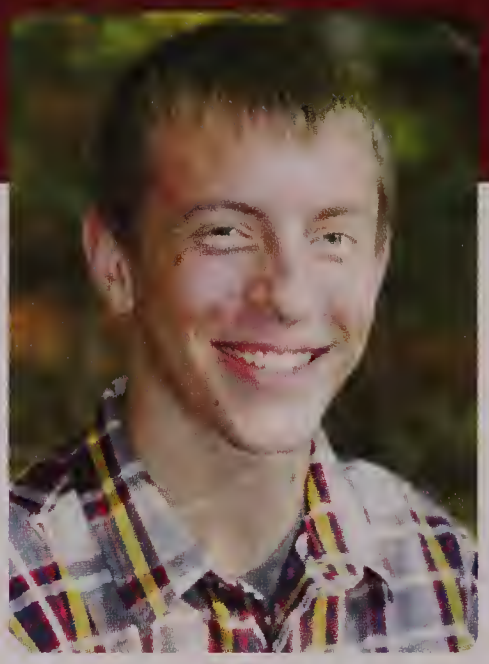

Ian MacLean

Elizabeth MacLeod

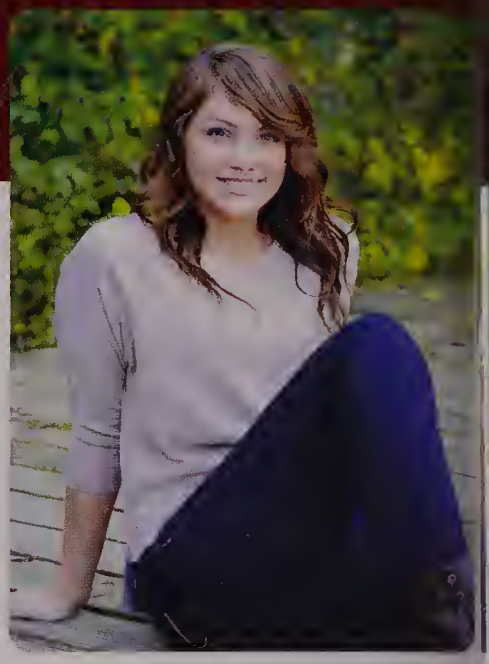

Kristen Madeira

Thomas Maher

Ryan Mahoney

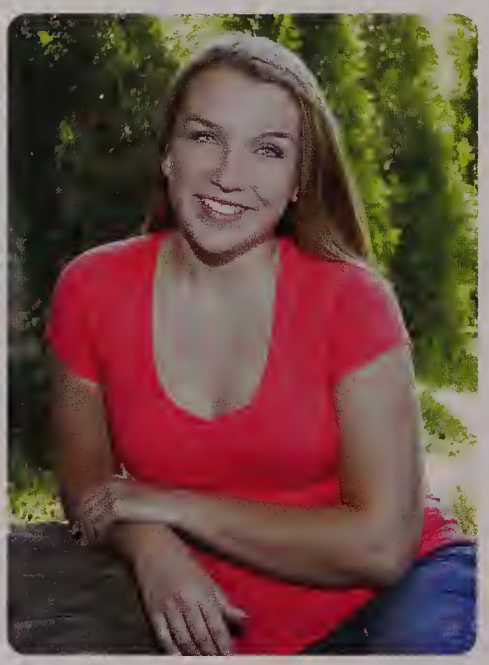

Brianna Maiden

Tyler Mallon

Nicole Malone

Brandon Maloney

Magnus Mammy

Robert-John Mancuso

Seniors

Eamon Manning

Andrew Manoli

Samantha Mariano

Drew Mazzeo

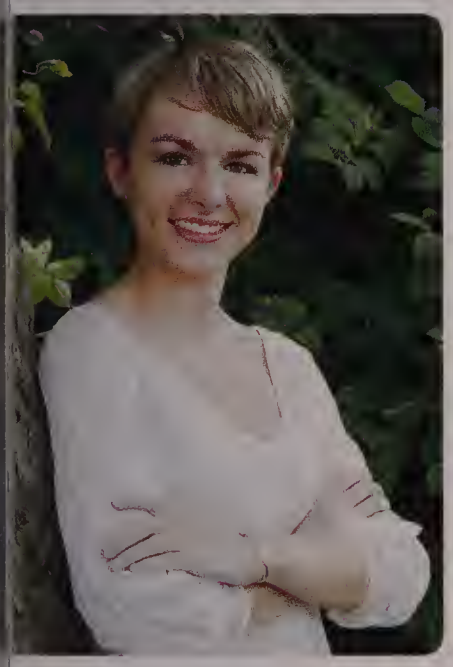

Paige McAleney

Katelyn McCall

Lindsay McCarthy

Sherelle McCutchen

Shannon McCutcheon

Kyle McDonagh

Farren McDonough

Kristin McDonough

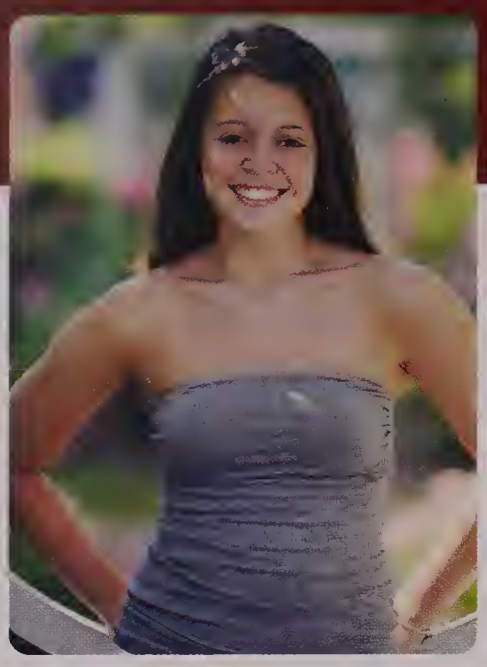

Alyssa McEvoy

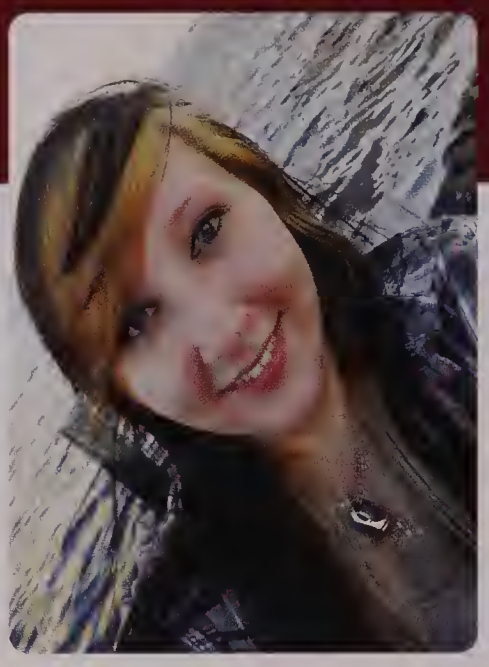

Samantha McEvoy

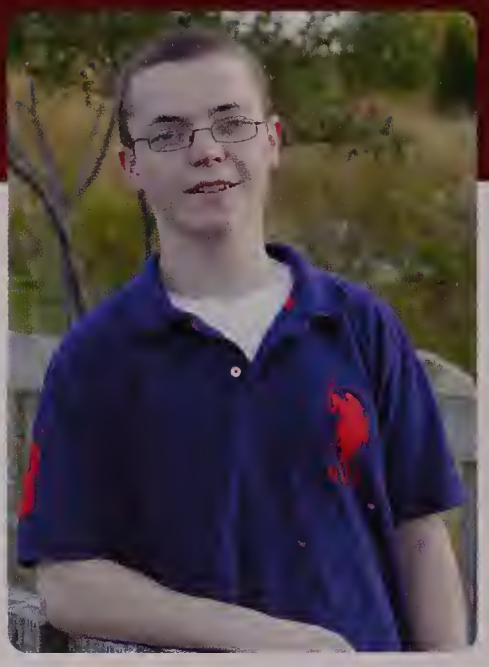

Brian McGlone

Joseph McGuire

Sara McIsaac

Briegh McLelland

Matthew McMorrow

Erin McNeil

Maribeth McNulty

Kathryn McPherson

Nicholas Melody

Maura Mendes

Seniors

Georgina Metri

Angela Milks

James Miller Norve

Ryaad Mitchner

Nickolas Mitrano

Jacob Moran

Carl Morcy

Kelsey Moriarty

Kenneth Motta

Joseph Mulcahy

Matthew Mullen

Thomas Munichiello

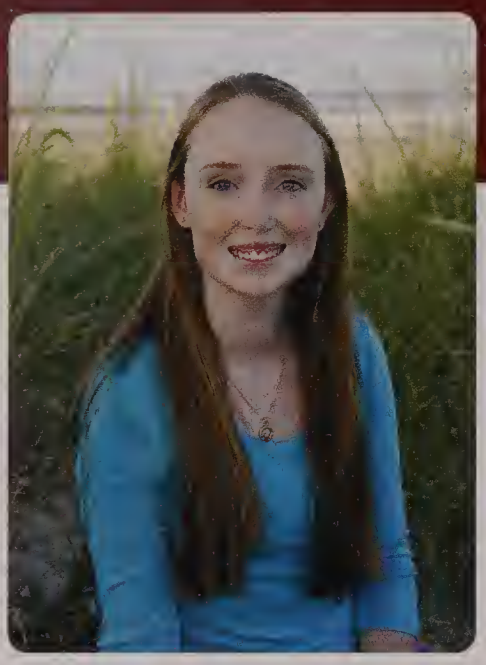

Emma Murphy

Eric Murphy

Hannah Murphy

Matthew Murphy

Ryan Murphy

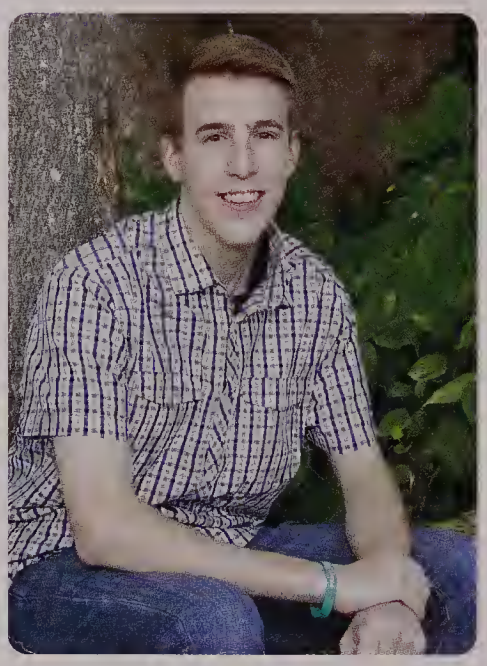

Neil Murray

Cortland Naegelin

Ryan Nash

Alyssa Needham

Michaela Nestelberger

Peter Newman Jr

Brenda Ngatia

Seniors

Joshua Nolan

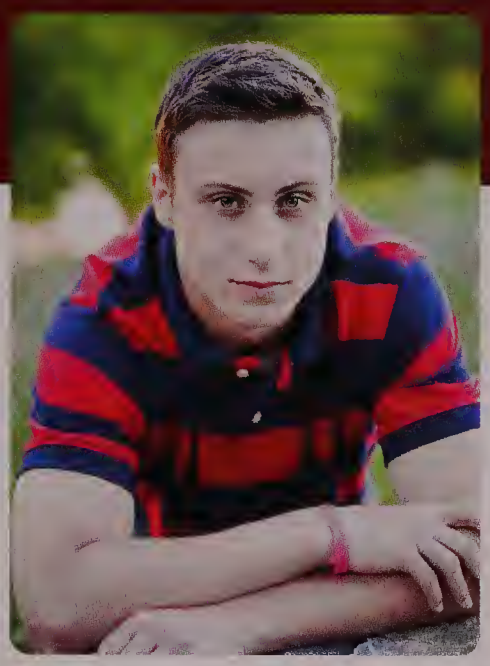

Tyler O'Brien

Sarah O'Connor

Tiffany O'Keefe

Lauren O'Neill

Brian O'Reilly

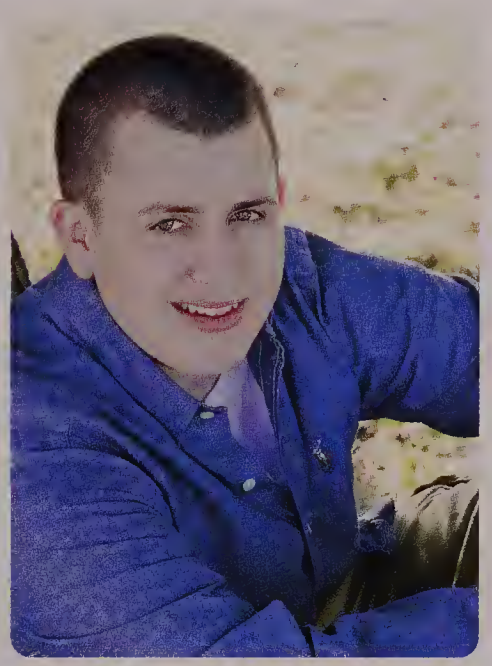

Cameron O'Sullivan

Brittany Orlando

Christos Padazis

Caitlin Partsch

Matthew Pecce

Alexis Pendon

Elizabeth Perez

Jeffrey Perez

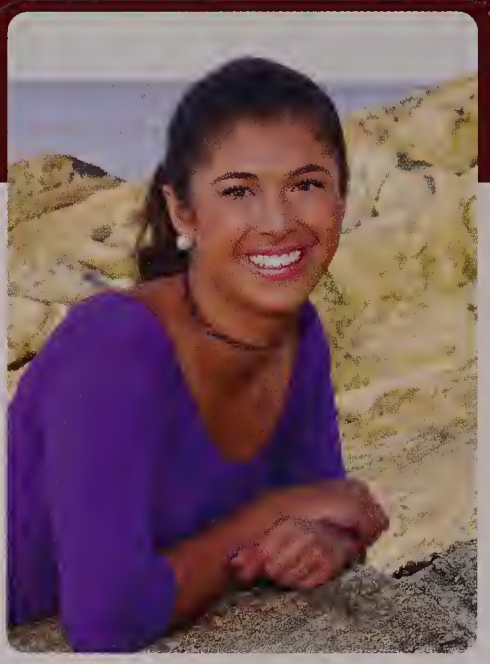

Victoria Perez

Sophia Perriello

Nicole Perry

Zachary Persson

Robert Pfeil

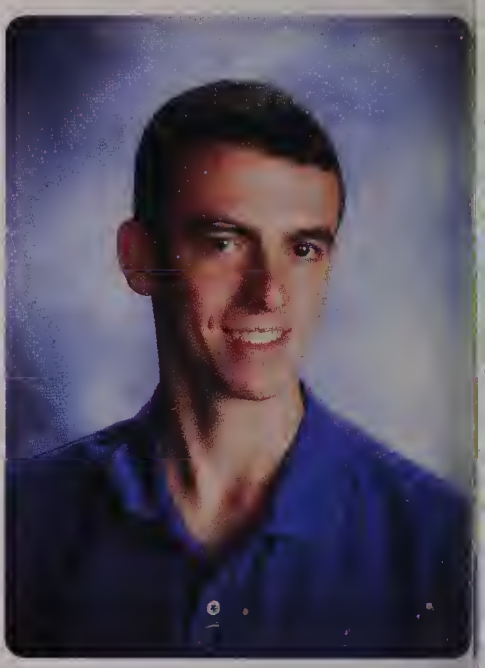

Nicholas Phelan

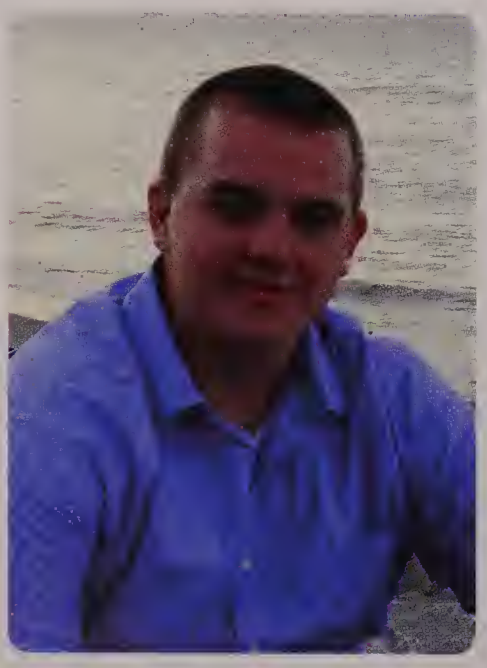

Jonathan Pickering

Courtni Pierce

Joshua Pione- Burke

Philip Portela

Seniors

Derick Pratt

Shawn Quigley

Serraya Quinn

Erin Ransom

Kerri Reardon

Samantha Resca

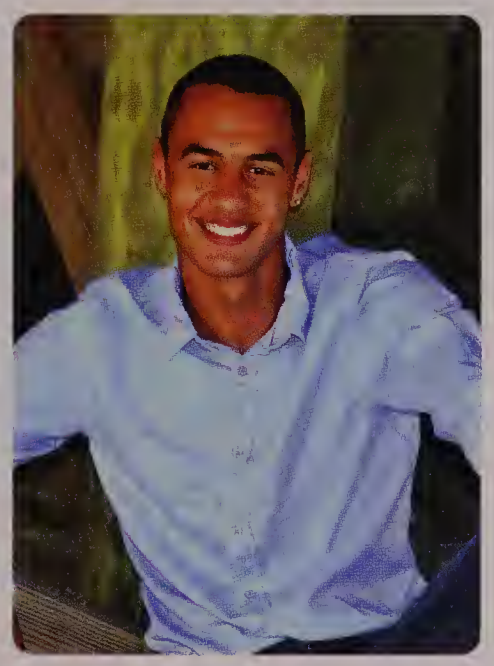

Lucas Rezende

Andrew Richardson

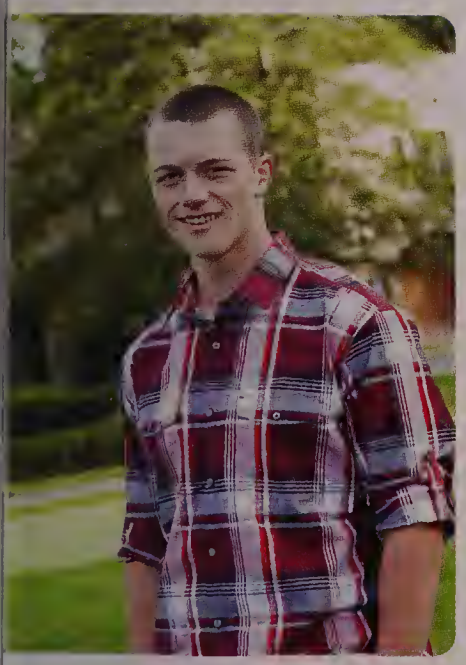

John Ricketson

Kevin Riley

Tyler Ringquist-Peterson

Jennifer Rogerson

Julianne Ronan

Joseph Rooney

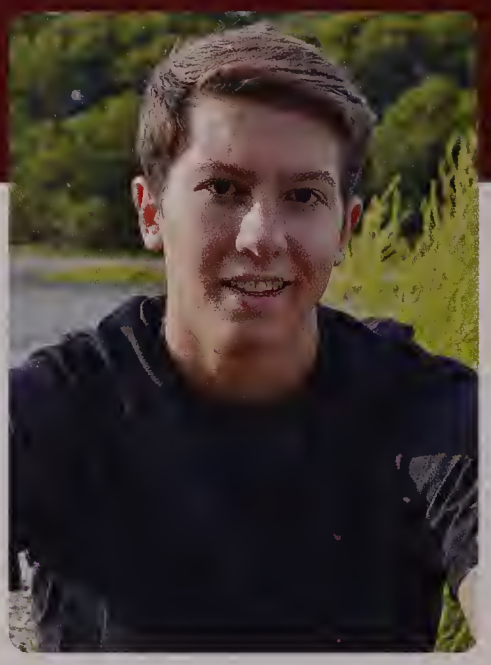

Grant Rosario

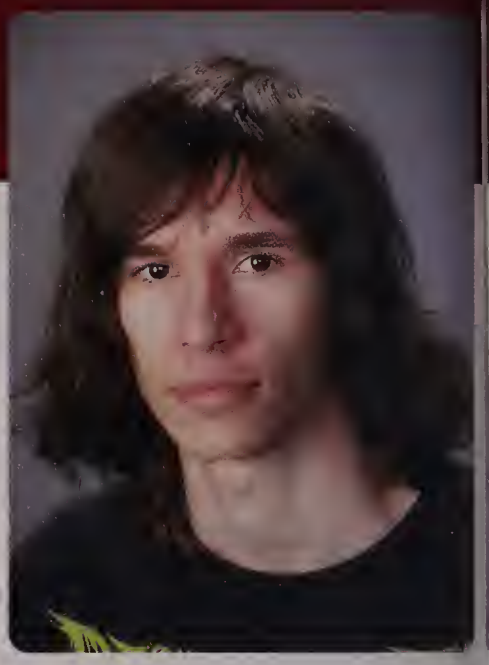

Eric Ruggiero

Maggie Russo

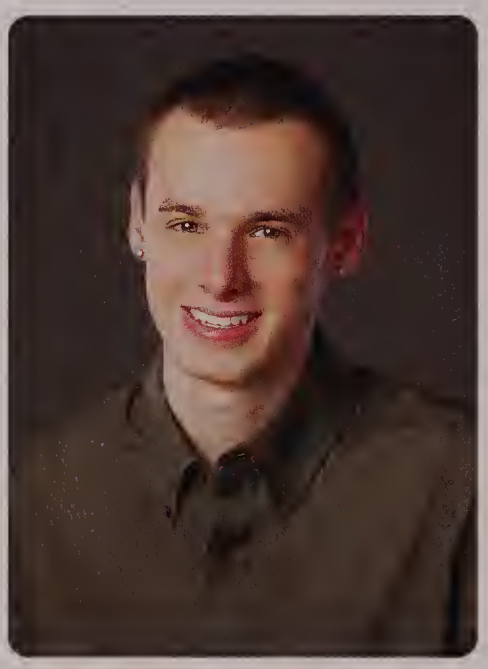

James Ryan

Erin Safrine

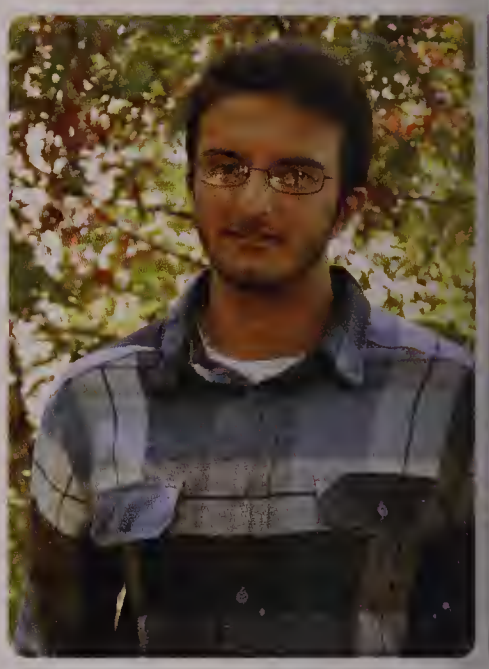

Ashish Sandhu

Derek Sargent

Kyle Sargent

Jillian Sartucci

Jimmy Sayde

Seniors

Jessica Scannell

Christa Schiffmann

Alvin Schneider

Veronica Scholl

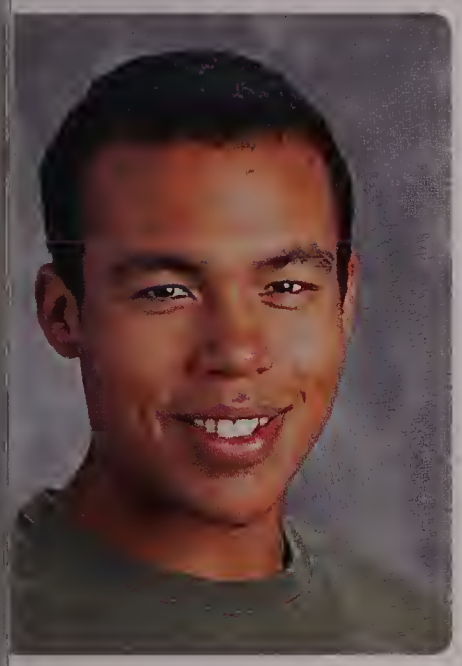

Haiden Scott

Alyssa Serafini

Andrew Shaw

Ashley Shaw

Alexandra Sheeran

Lhorrana Silva

Lhuana Silva

Alexander Silver

Jordan Simons

Kiley Smiddy

Shannon Sneyd

Nadar Soufan

Kristopher Stackpole

Dustin Stokes

Talia Stokes

Cody Strong

Anthony Svizzero

Courtney Tam

Kweiti Tambi

Xinyu Tan

Seniors

Samuel Teixeira

Jessica Tempesta

Jenna Thibodeau

Michelle Thornton

Sean Tierney

Michaela Timmons

John Toland

SAmantha Toomey

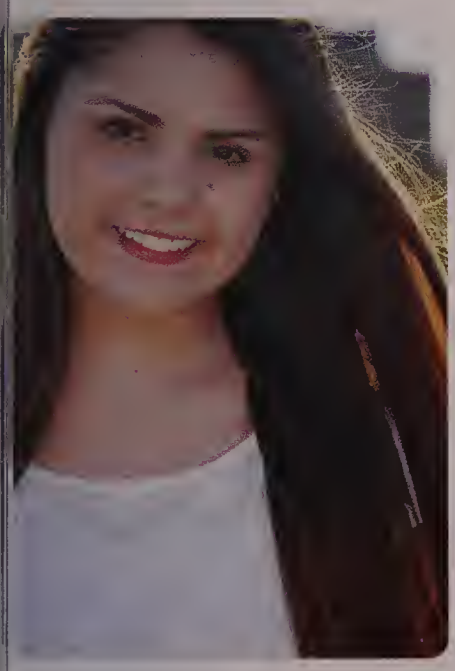

Helen Tripolitis

Daniel Trudeau

Georgia Tsallas

Catherine Tyrakowski

VALERIE UMBRO

MELANIE VARELA

JOSHUA VARGAS

ALICIA VASILE

DYLAN VEGA

BRIANNA VELLA

PETER VILLODAS

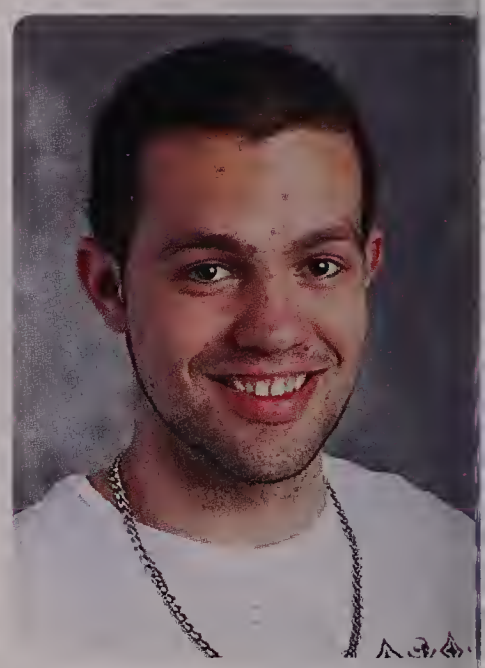

DANIEL VOLTA

STEPHANIE VOZZELLA-FARIA

KYLE WAGNER

DAVID WALLACE III

JOSHUA WALLACE

Seniors

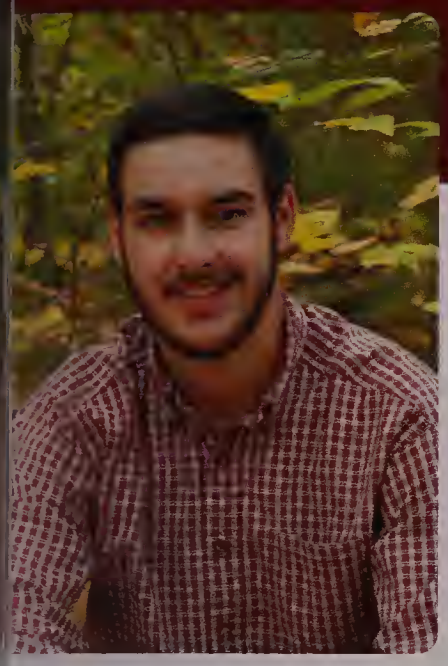

Brian Wells

Zachary Wessling

Troy Whalen

Brandon White

Brendan White

Alexandra Wilkins

Tiffany Williams

Shannon Wood

Kelvin Yan

Kelly Yergeau

"The Journey of a lifetime starts with the turning of a page."

-Rachel Anders

Jake Young

Caitlin Zaslaw

Zachariah Zooleck

Camera Shy

Asmita Acharya, Justin Alleyne, Cody Brown, Isabelle Buchanan, Joseph Burnett, Jared Cahoon, Andrew Capostagno, Alexis Chase, Cassandra Chavis, Alexander Cherny, Christine Crawford, Sean Doyle, Alicia Easton, Timothy Foote, Victoria Galano, Brian Gosnell, Kaitlin Rose Gumpert, Peter Handibode, Deonte Janga, Joseph Jordan, Jordan Kelly, Lauren Laplume, Ashley Lobo, Tyler MacLean, Ashley Manuel, Minh Phan, Tamia Pope, Alyssa Powers, Aline Rios-Campanale, Joseph Russell Jr., Joseph Smith Jr., Pedro Torres, Joshua Travis, Dimetrios Tripolitis,Kaitlyn Wray.

Seniors

"When one door of happiness closes, another opens; but often we look so long at the closed door that we do not see the one which has been opened for us."

-Helen Keller

"So tell me, what is it that you plan to do with your one wild and precious life?"

-Mary Oliver

Superlatives

ughing Candid

Friends 'til the end

Some Teddy Bear Lovin'

EVERY YEAR THE SENIOR CLASS NOMINATES CLASSMATES WHO ARE MOST REPRESENTATIVE OF EACH CATEGORY THAT THEY PICKED. FROM MOST UNIQUE STYLE TO MOST LIKELY TO BE LATE FOR GRADUATION, WHS HAS A STUDENT WHO FITS.

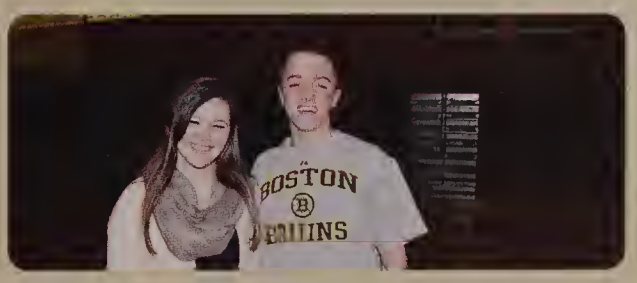

Senior Superlatives

Most Athletic
David Harrison and Samantha Coyle

Best Smile
Kyle DeLuca

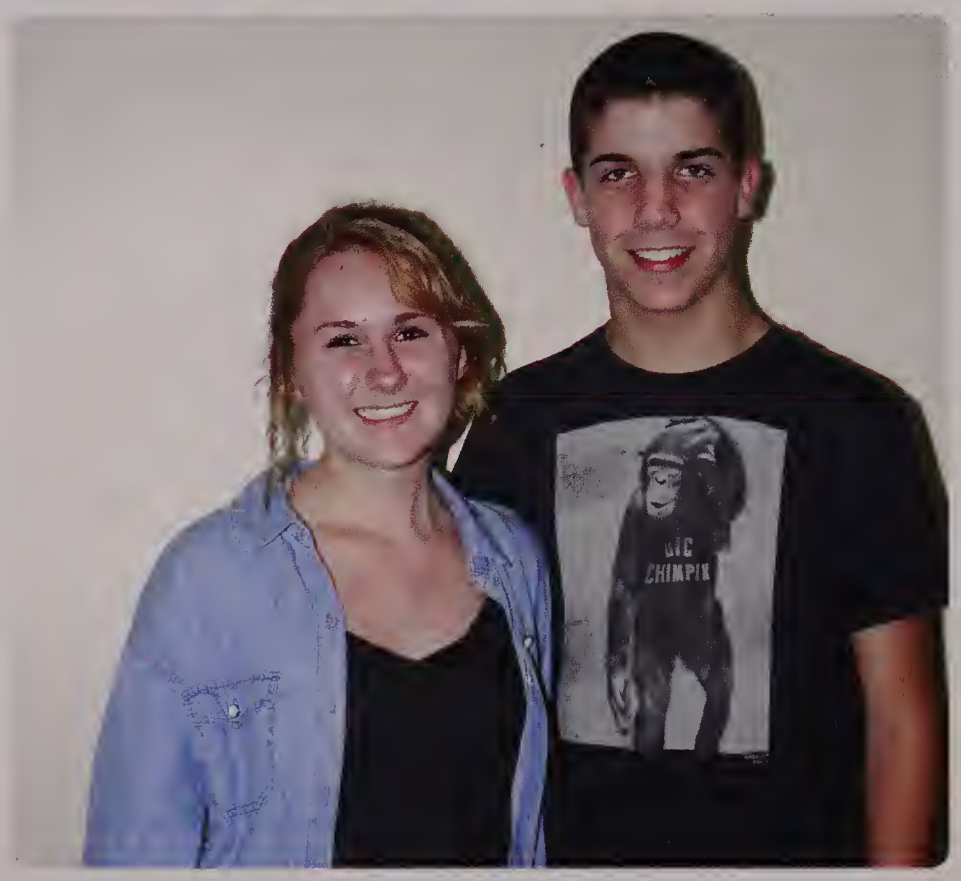

Friendliest
Sarah Burke and Kyle Sargent

Most Artistic
Meridith King and Donn Berry

Class of 2014

Most Dramatic
Derrell Fernandez and Jillian Sartucci

Class Teddy Bear
Kerry and Kelly Fischer and Joe Rooney

Most Unique Style
Kenny Fairneny and Maggie Russo

Best Friends
Christian Axios and Fahad Akhtar

Senior Superlatives

Most Likely to be Famous
Manny Camargo and Valerie Umbro

Most Musical
Michelle Kim and Demitri Costomiris

Most Likely to Succeed
Eric Murphy and Amanda Flaherty

Class Klutz
Derek Linehan and Hannah Murphy

Class of 2014

Super Fan
Katie Lovett and Stephen Karlberg

Most Likely to be late for Graduation
Leviti Douglas and Nicole Malone

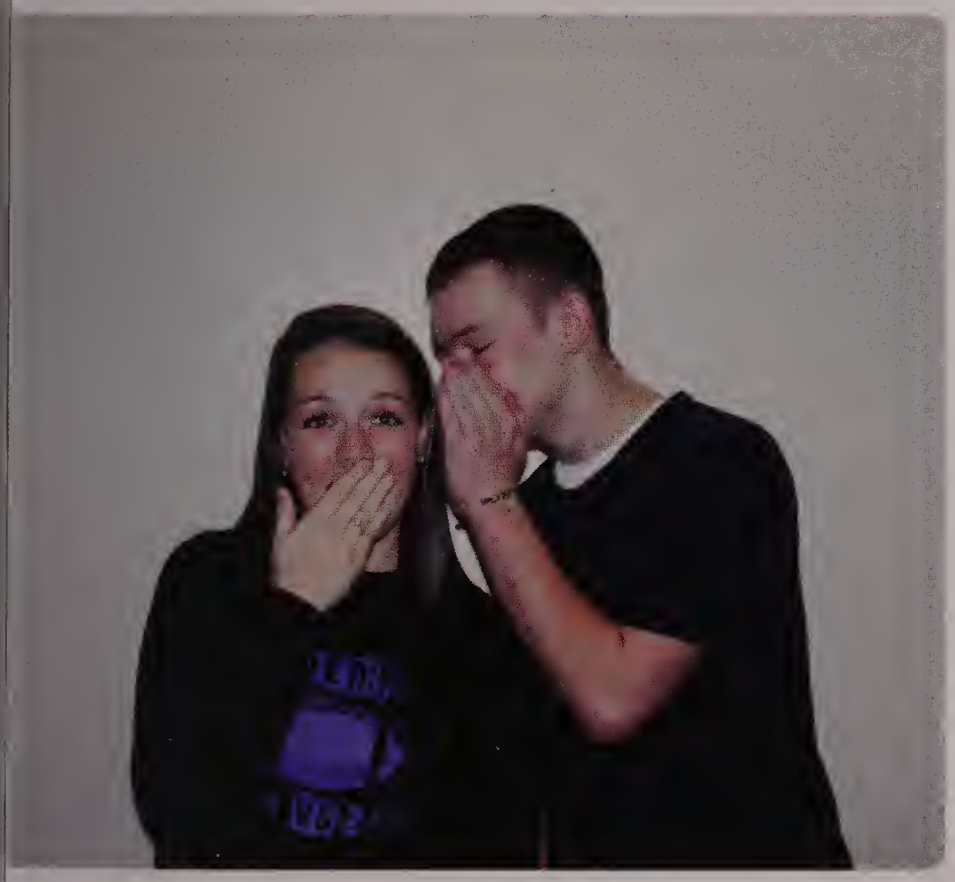

Gossip Girl/Guy
Marykate Butler and Kyle Foote

Cutest Couple
Jenni Rogerson and Steve Lanata

Senior Superlatives

Best All Around
Kevin Griffin and Jenn Rogerson

Funniest
Will Duffey and Abby Killeen

Best Dancer
Dorian Janga and Haleigh Dion

Best Dressed
Breeana Burns and Fahad Akhtar

Class of 2014

Best Eyes
Emma Collins and Joe Mulcahy

Biggest Flirt
Joe McGuire and Sara Ellis

Best Laugh
Stevie Galvin and Michelle Thornton

Best Looking
Christian Axios and MaKenzie Bacon

Senior Superlatives Outtakes

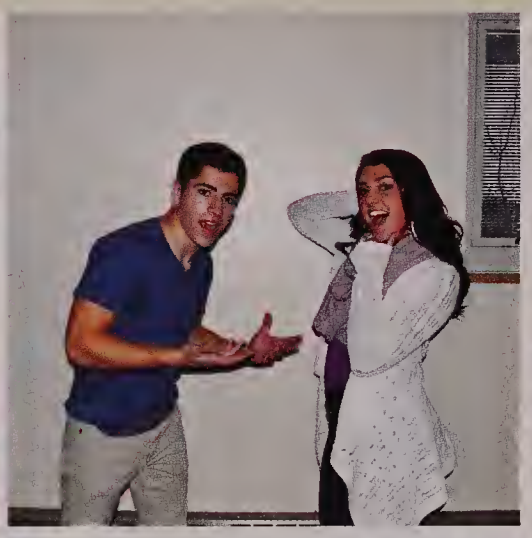

Remember When...

Ahhh the good ol' days"

Flashback to First Communion

Students on Field Day in Middle School

"Remember When" gives us an opportunity to look back and reflect on the good times we shared with each other.

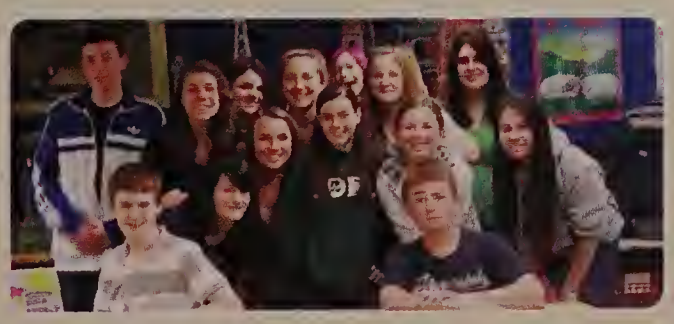

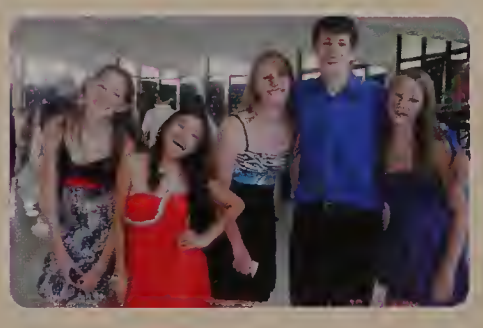

WESSAGUSSET
PRIMARY
SCHOOL
GRADE 2
MRS DECASTRO
2004

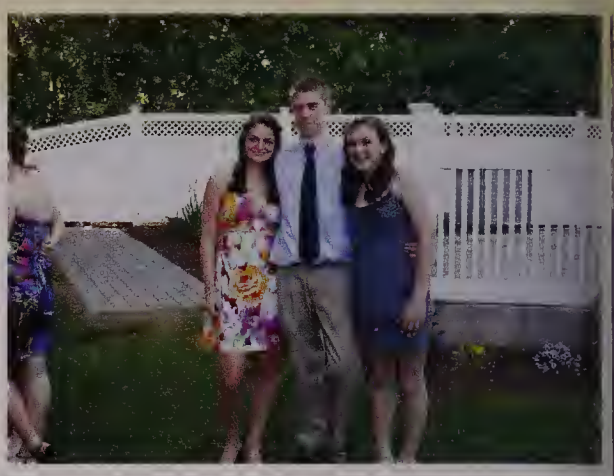

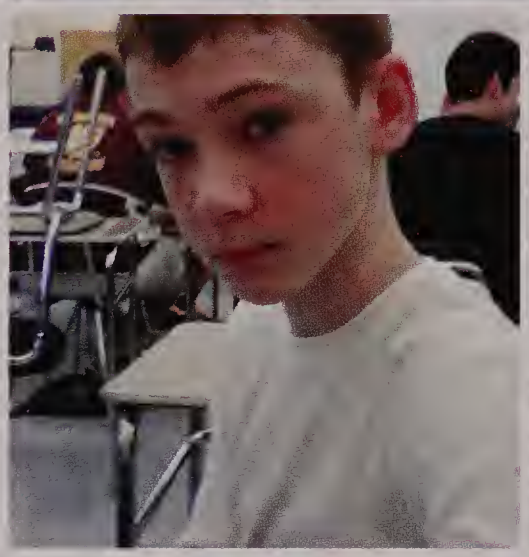

H.C.O

ST. FRANCIS XAVIER
SCHOOL

Remember When

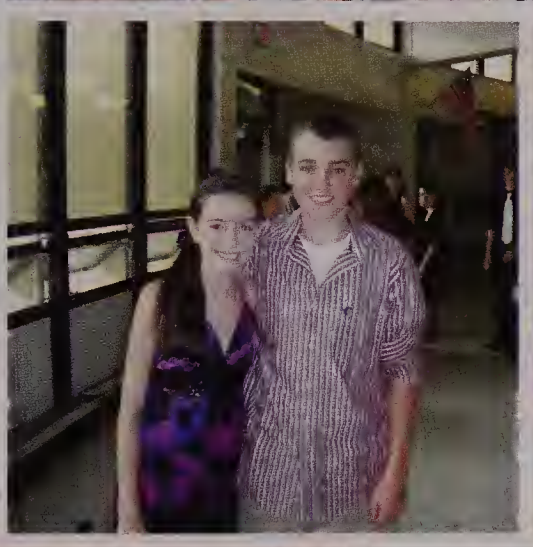

Remember When

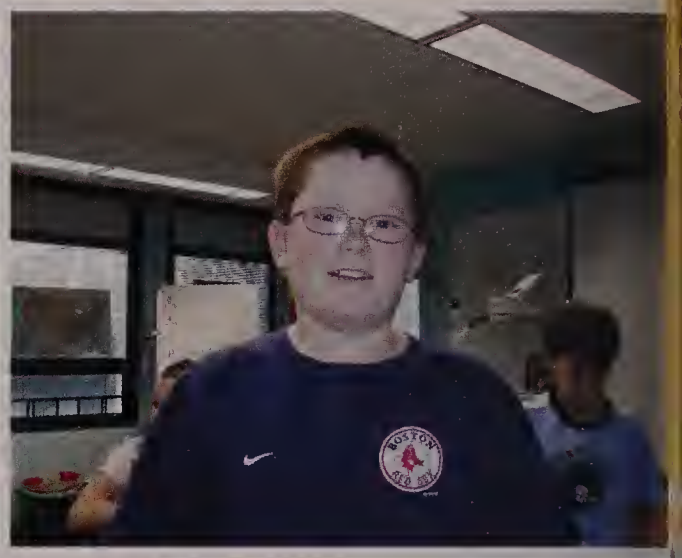

Dances and Events

)ance Team showing Appreciation

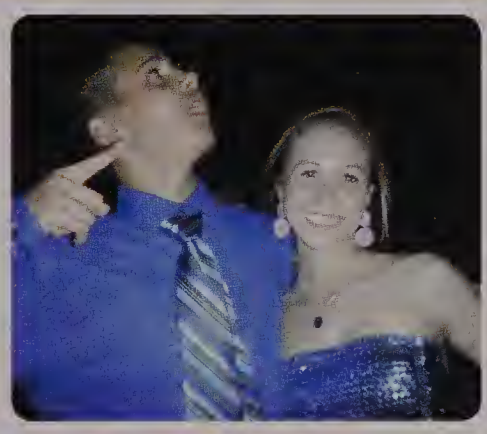

Feelin' the music

Masquerade Ball

Dances and events sponsored by the school have been a big part of the WHS student life. Over the years the students have attended each of the events bringing spirit to their class. Each event has provided a time to socialize and grow closer with their classmates.

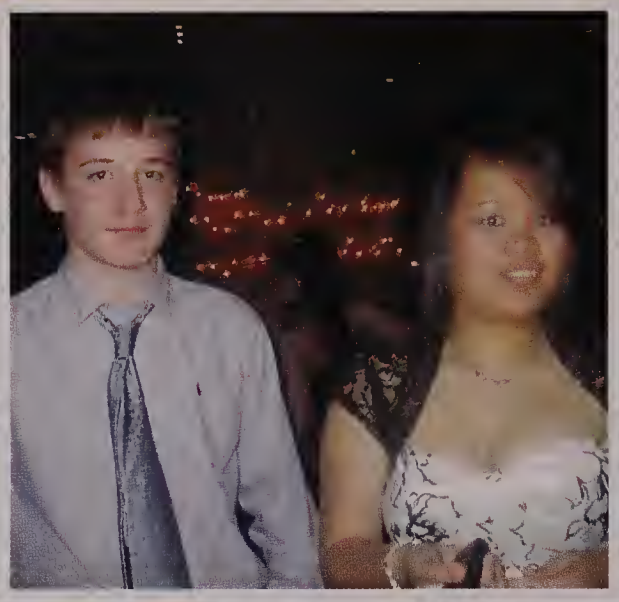

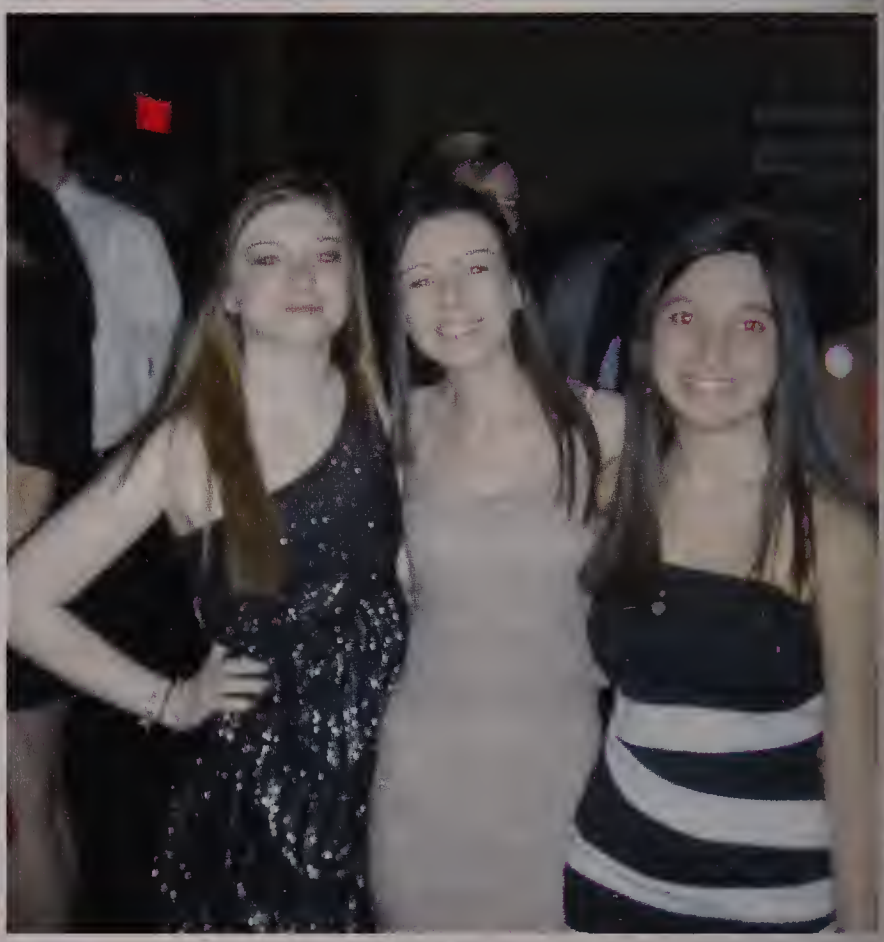

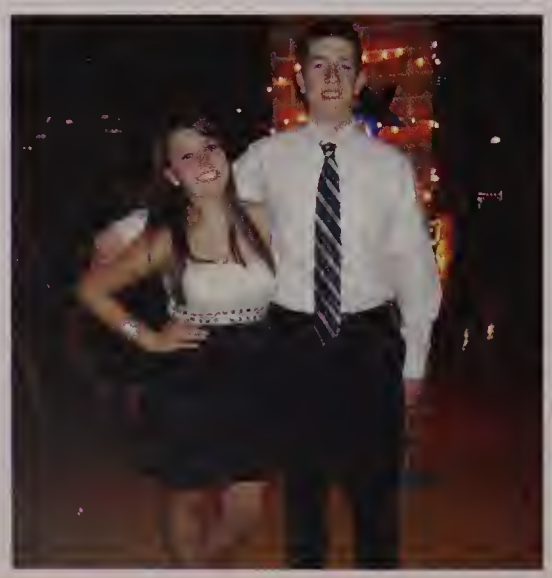

Freshmen Sophomore Semi

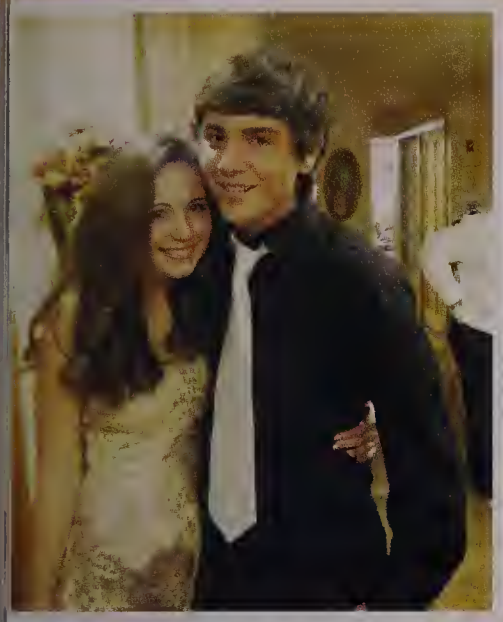

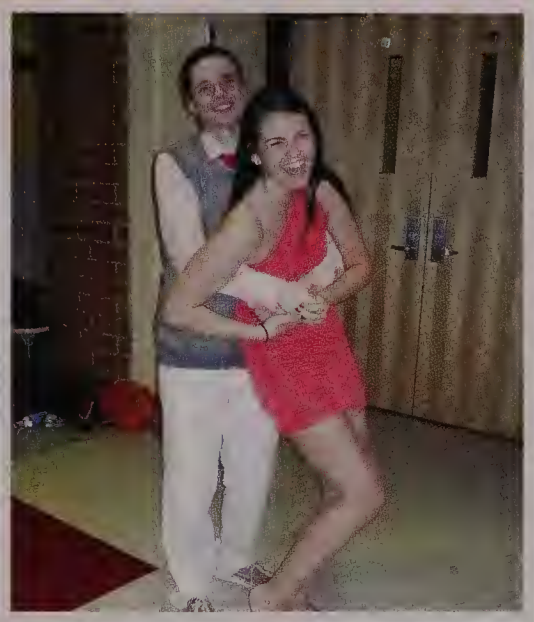

Junior Prom

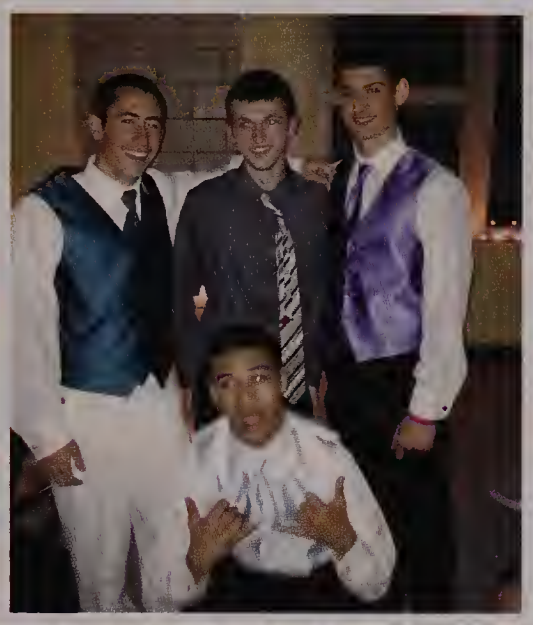

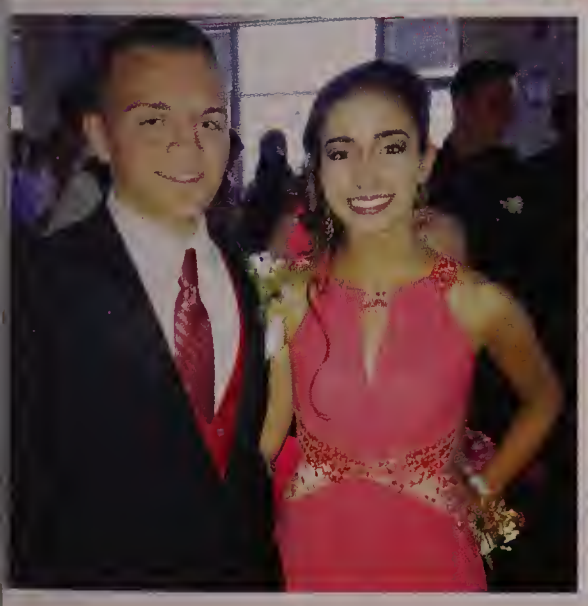

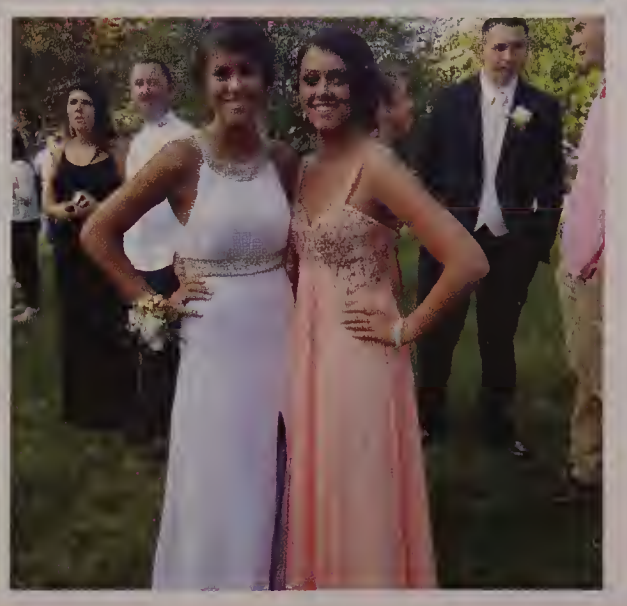

20 14
20 14
0
20 14

Homecoming

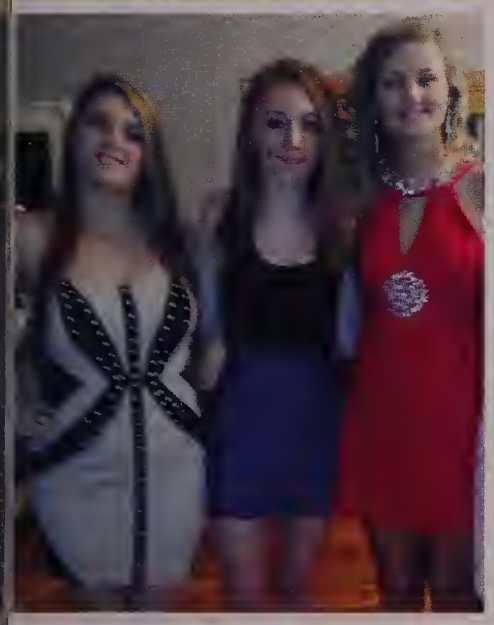

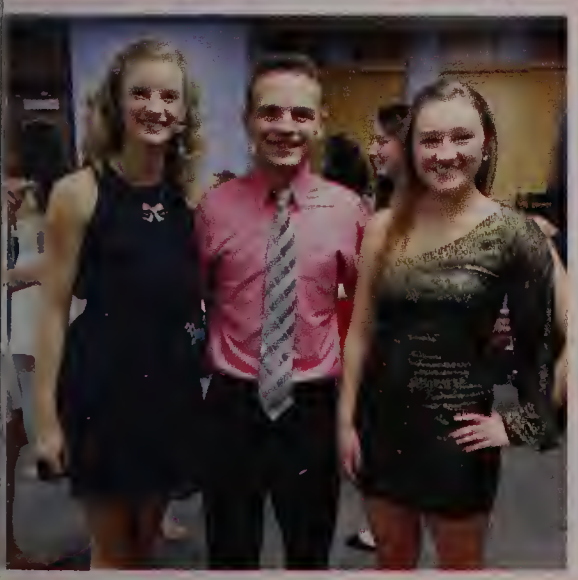

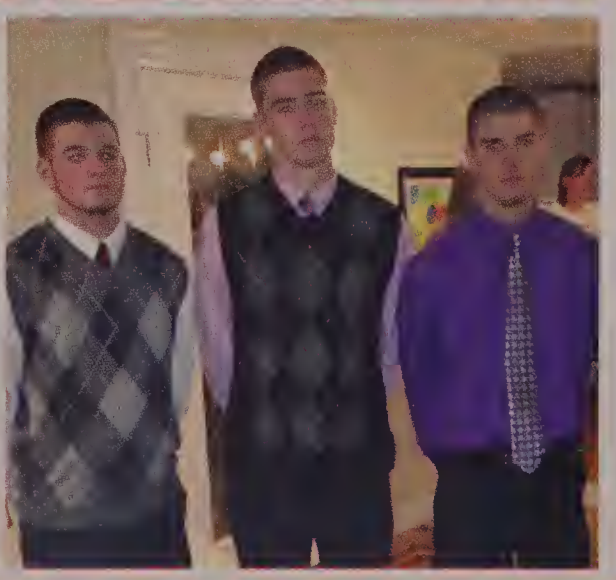

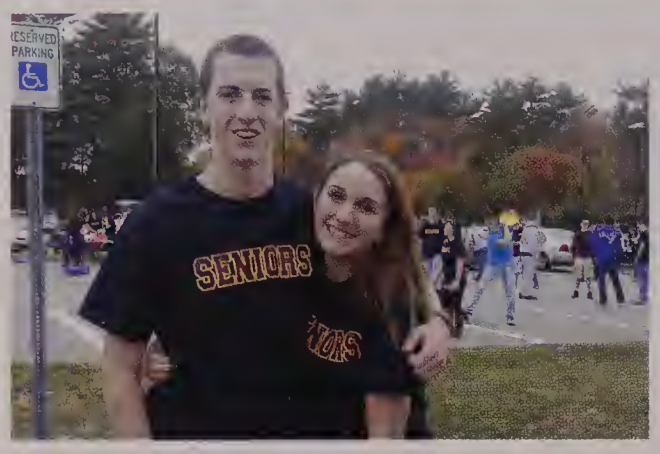
RESERVED
PARKING
SENIORS

SENIORS

SENIOR

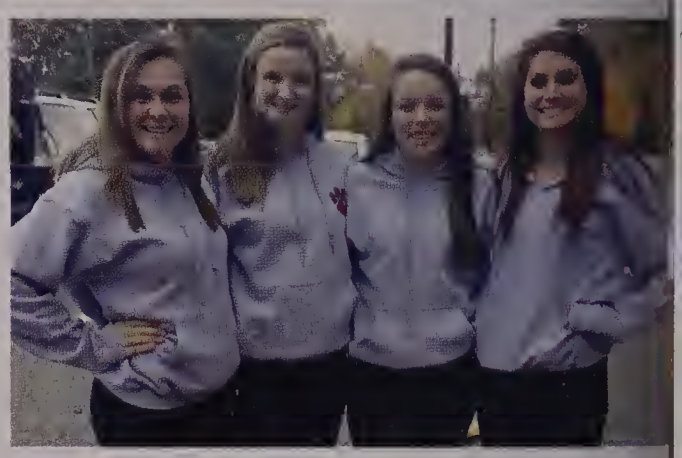

SENIORS

Senior Palooza

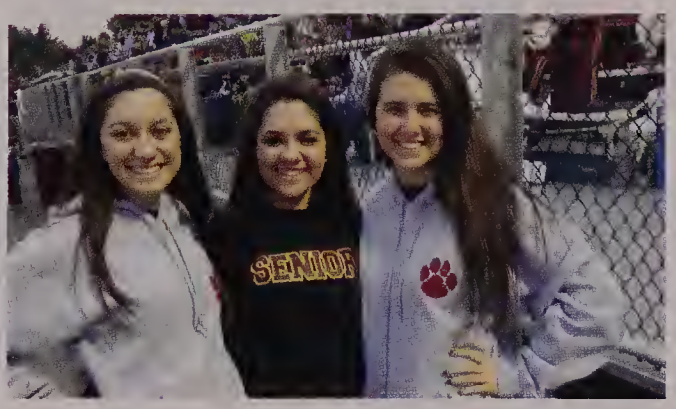

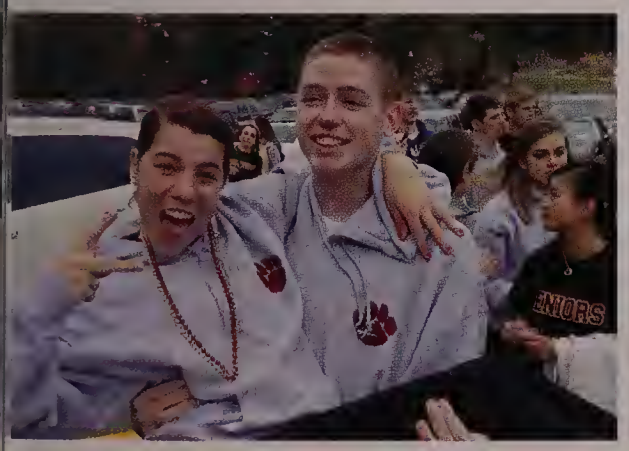

Halloween

Spirit Week

Twinning-
Tuesday
Wait are we in
Hawaii
Wednesday?
Throwback
Thursday
Maroon and
Gold Friday

HOME
FOULS
20
VISITOR
FOULS
14
BAY STATE CONFERENCE
BOYS ALL SPORTS AWARD
2010-2011
BAY STATE CONFERENCE
BOYS ALL SPORTS AWARD
2006-2007

Powderpuff

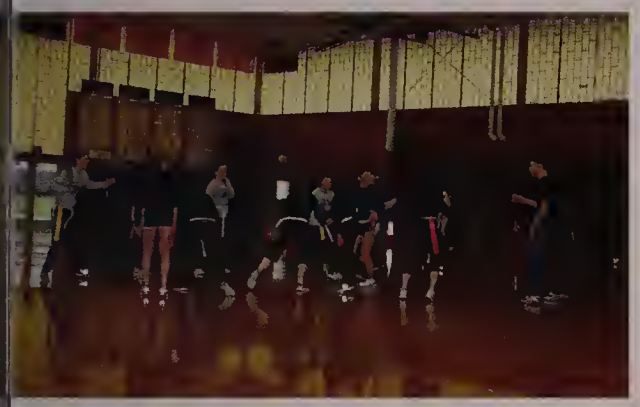

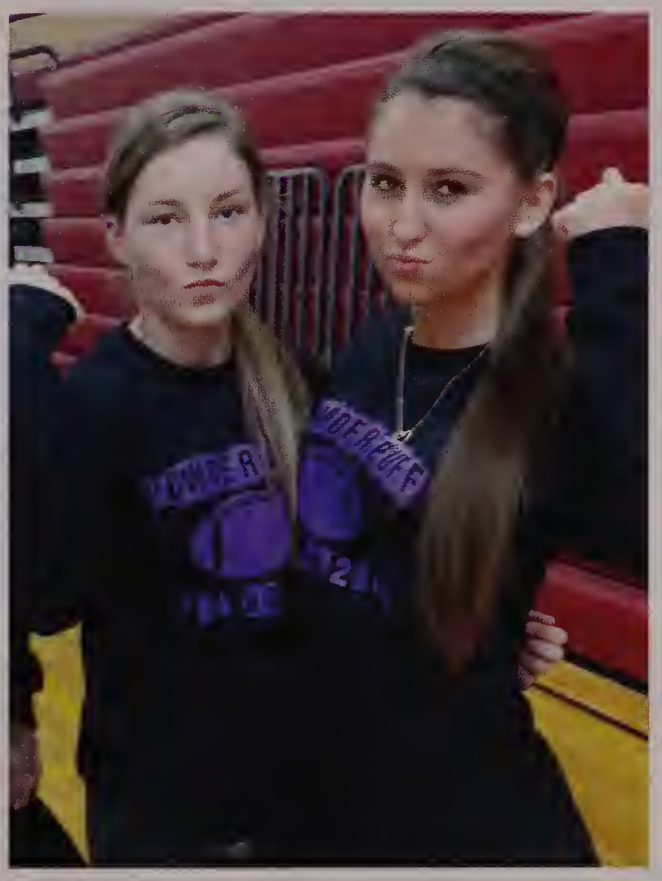

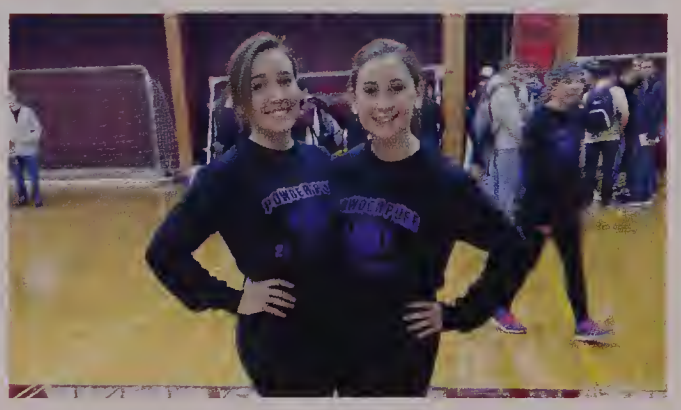

RydeLL

RYDELL

Grease

Weymouth High Theater Company

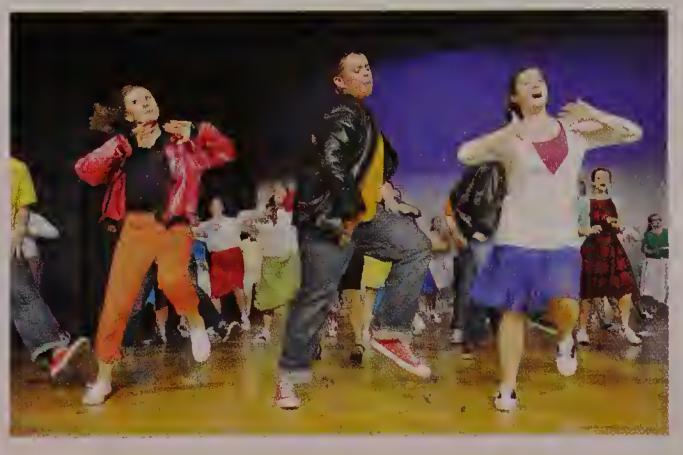

SENIORS
SENIOR

2014

THIS
IS
OUR

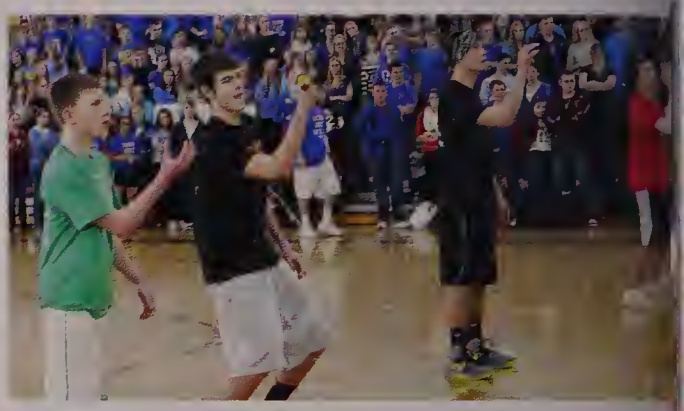

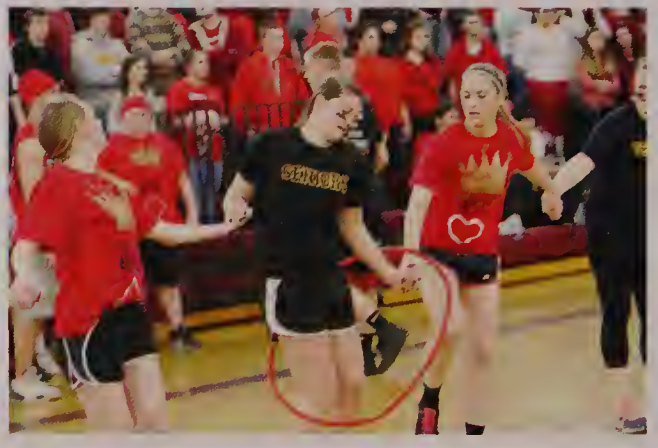

fitness testing

LETS
GET
WILD

Battle Of The Classes

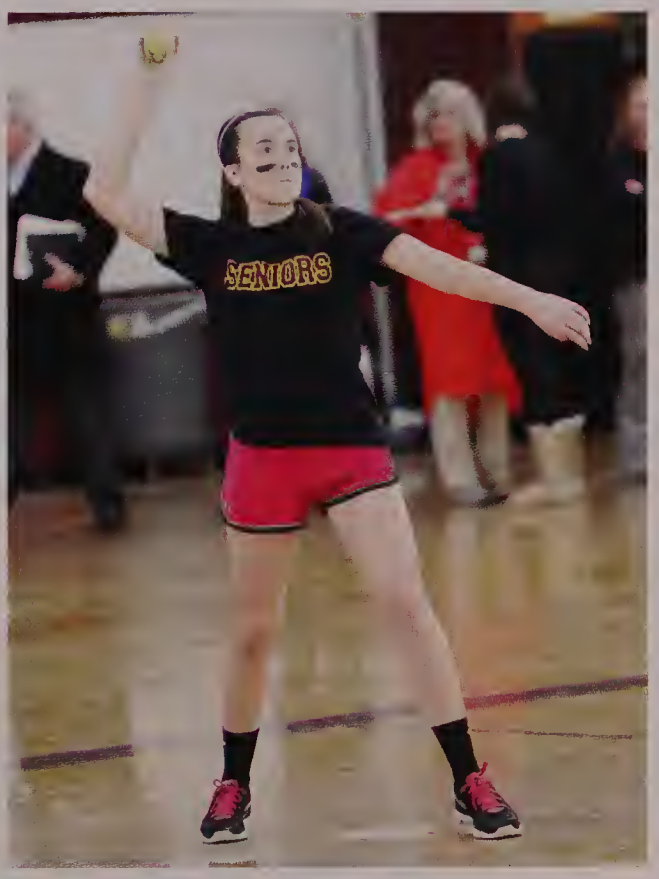

MR. WHS

MR. WHS

Mr. WHS

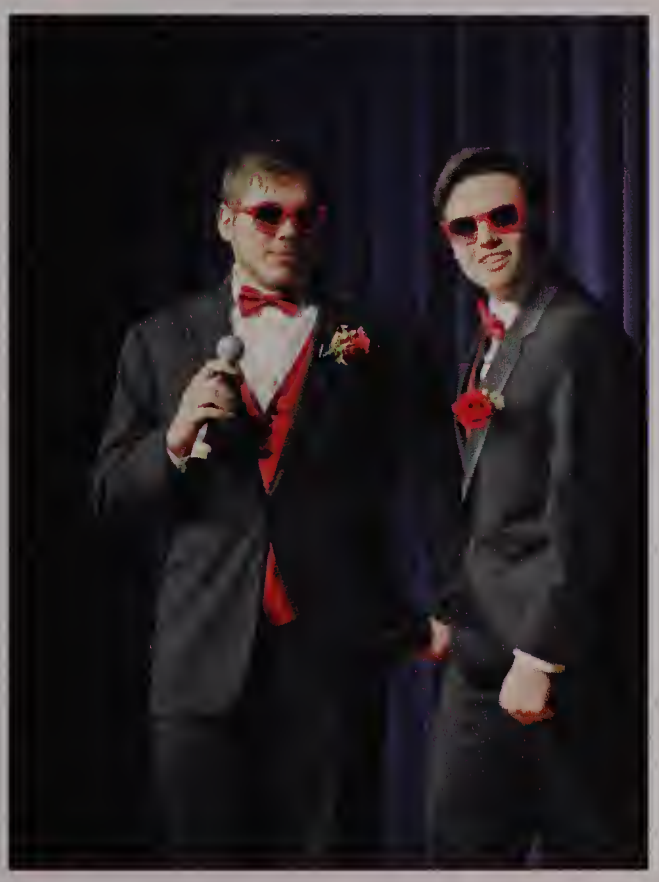

Post-it/ivity

A NEW BEGINNING IN AMERICA
Central Question:
Answer:

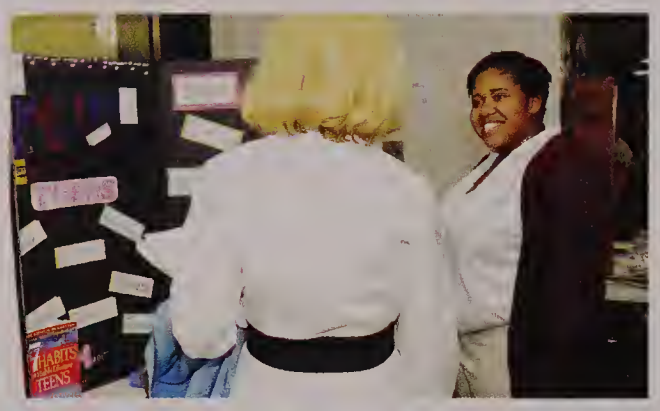
7 HABITS of Highly Effective TEENS

CHAMPIONS MADE
OFFSEASON
WORKOUTS
Real World
GOAL
REAL WORLD

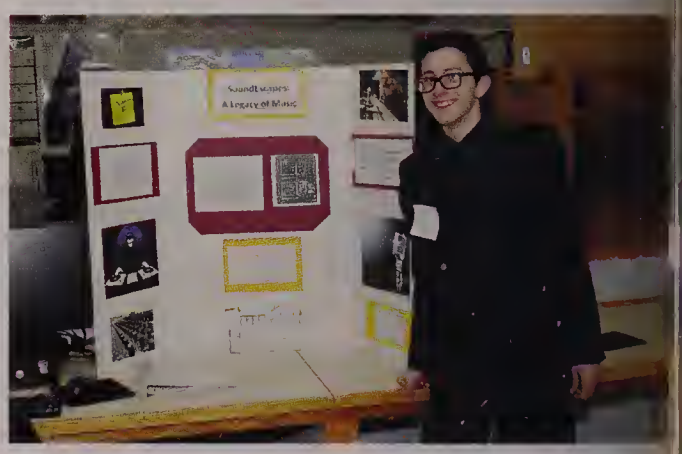
Soundtracks: A Legacy of Music

RESEARCH MATTERS
MOOD AND COMPETITION
To what extent does competition influence your mood?
PROBLEM SOLVING
MAKING THE GRADE

Dove Beauty
change the
lf-esteem for
nage
ls?
Difference
What is self-esteem?
How can bad self-esteem affect you?
Why is self-esteem important?
Who has self-esteem?
What is the purpose of Dove's Beauty Campaign?
AED

Capstone

R.A.I.N.B.O.W.S.
Student Atmosphere
LGBT-Inclusive Lessons
GSA Thoughts
SEE IT. HEAR IT. REPORT IT.

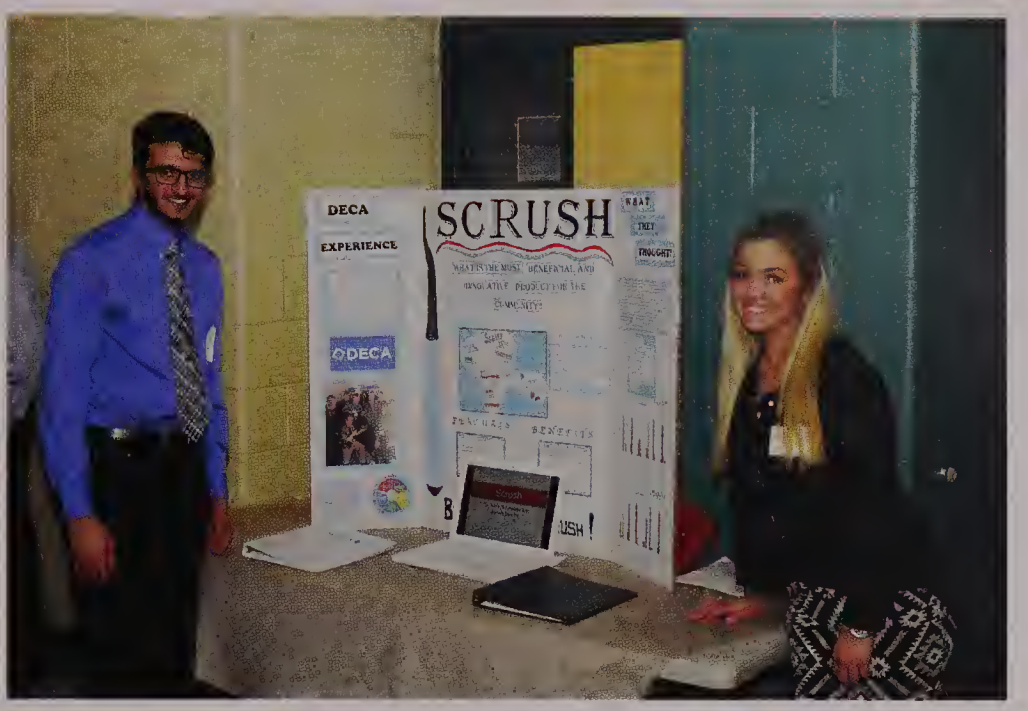
DECA
EXPERIENCE
SCRUSH
DECA

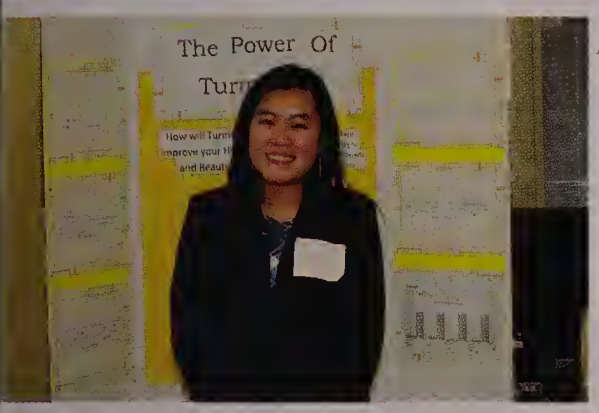
The Power Of

Profiling

A HEALTHIER LIFE
OBESITY

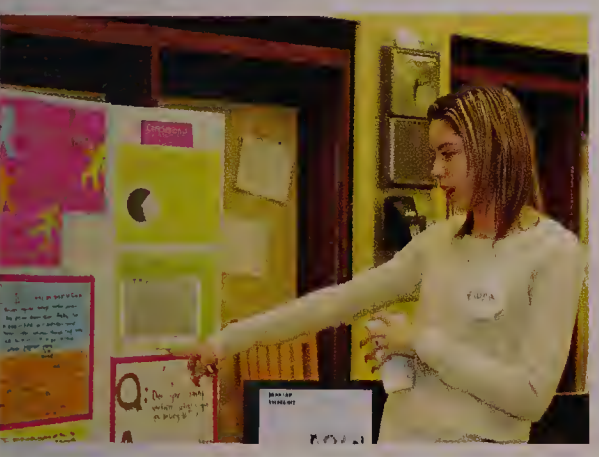

From Humiliation to Validation

WHS pays it forward...

Volunteers in Practice

Wild Kittens

Sports

occer Girls jump in celebration

VolleyBall girls give eachother spirit

Dance Team Seniors 2014!

EACH YEAR, OUR WHS SPORTS TEAMS TRY TO DO BETTER THAN PREVIOUS YEARS AND BE THE BEST THEY CAN BE. WEYMOUTH SPORTS WORK TOGETHER WITH THEIR FANS TO GET MOTIVATED AND LEAD THEIR TEAM TO VICTORY. WITH CONFIDENCE AND DEDICATION, THE TEAMS MAKE EVERYONE PROUD.

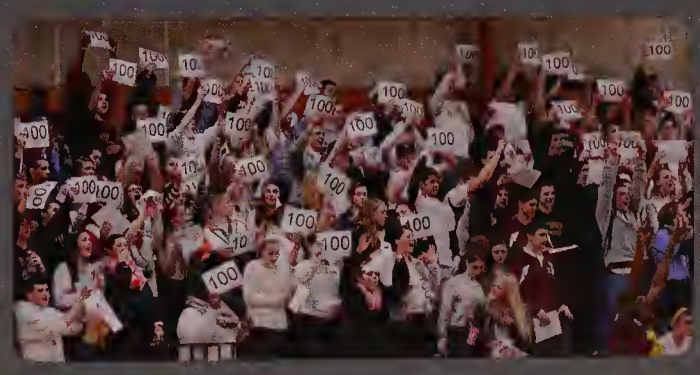

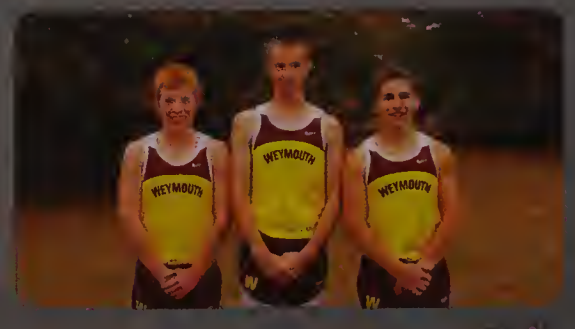

Coach

Bill Mceachern

Boys Soccer

Captains

Steven Lanata

Lucas Rezende-Verge

Team Roster

Seniors: Peter Dirksmeier, Joseph Long, Steven Lanata, Brian O'Reilly, Jeffrey Perez, Lucas Rezende-Verge

Juniors: Ryan Craig, Jake Davenport, Christopher DelGallo, Yerik Barrera Guerrero, Schemayder Gachette, Anthony Henson, Connor Hudson-Bryant, Jacob Lovely, Austin Maskell, Tommy Nolan, Adrian Radel, Andrew Whalen

Sophomores: Shane Adams, Aiden Carter, Gabe Marcal, Jake Pforr, Jimmy Tripolitis

Freshmen: Ian Goodine, Drew Lovely

Coach

John MacIntyre

Girls Soccer

Captain

Abigail Bell

Team Roster

Seniors: Kim Botana, Kristen Keefe, Abby Klleen, Danielle Kurciviez, Sarah O'Connor

Juniors: Abigail Bell, Jessica Kurciviez, Kerri Long, Marena Mackay, Elizabeth McGrath, Madison Reilly, Katelyn Salerno, Hillary Temple

Sophomores: Jennifer Meals, Laura Nash, Hannah Papay, Emily Perrielo, Allyson Reynolds, Kate Rogerson, Remy Sanborn, Jillian Smith

Freshmen: Meredith Culhane, Caroline Kelly

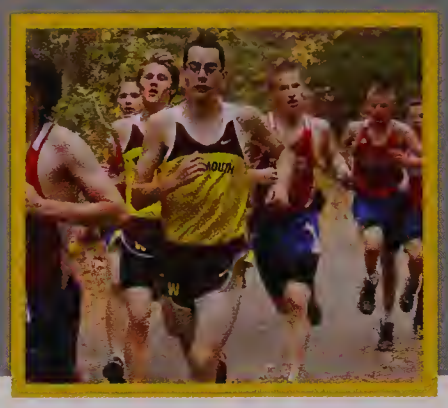

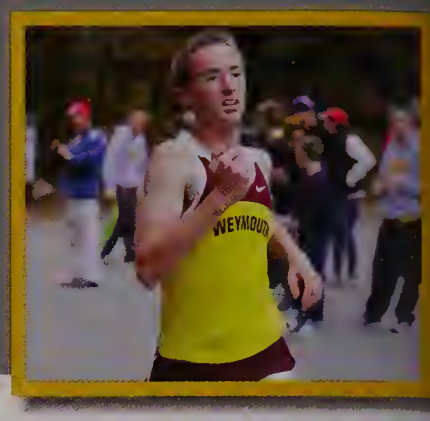

Coach

John Connolly

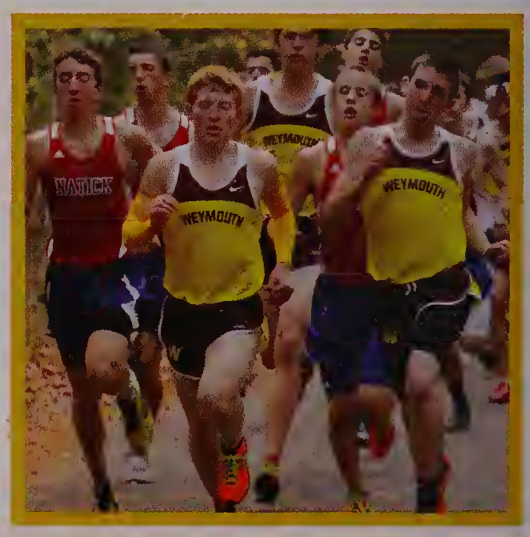

Boys Cross Country

Captains

Matt Murphy

Matt Clark

Brendan Campbell

Team Roster

Seniors: Fahad Akhtar, Christian Axios, William Carroll, Matthew Clark, Elijuan Diaz, Matthew Duggan, Matthew Murphy, Matthew Pecce

Juniors: Ryan Campbell, Brendan Campbell, Frederick Connelly, Domenic Dellamano, Mark Jaklitsch, Henry McDonald, Andy Pham, Zachary Prescott, Maximillion Young

Sophomores: Christian Arce, Dan Beaton, Samuel Brown, Gregory Clark, Brendan Connolly, Michael Dwyer, Jake Fidrocki, Ross Fitzgibbon, Christopher Giacobbe, Sam Martin, Nikhil Pandeti, Jared Thoms

Freshmen: Gregory Gallagher, James Leahy, Cody Moran, Brendan Quinn, Jake Zaslaw

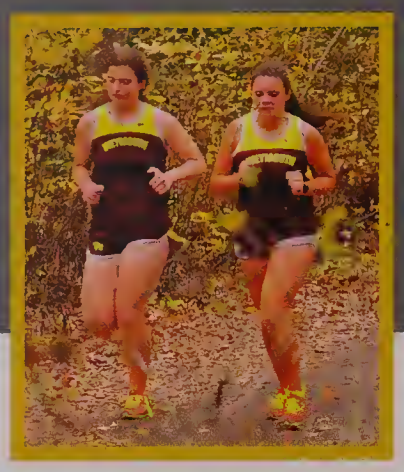

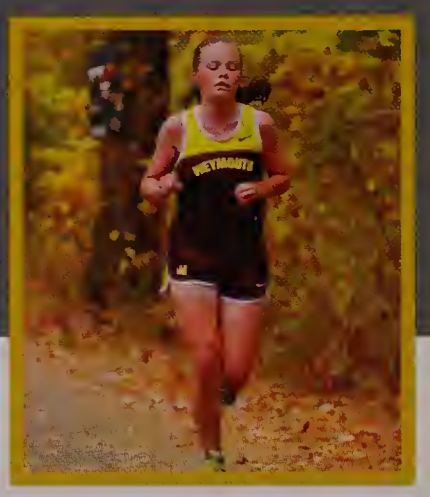

Coach

Mike Miller

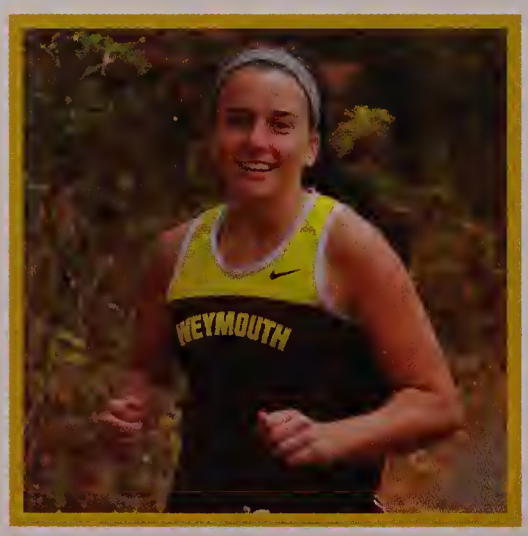

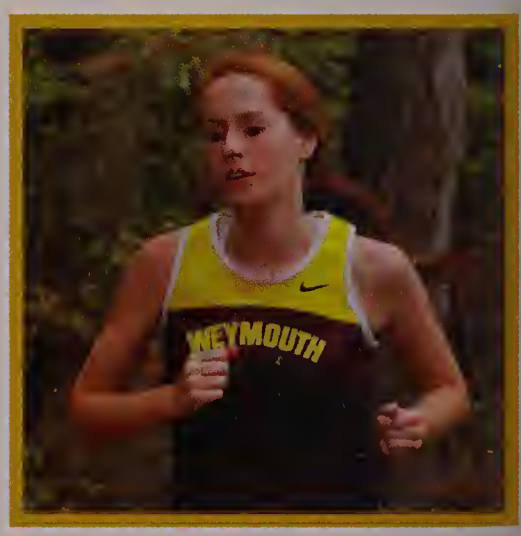

Girls Cross Country

Captains

Alycia Carney

Erin Ransom

Team Roster

Seniors: Alyssa Beady, Julianne Bransfield, Marykate Butler, Alycia Carney, Sam Coyle, Katie Leahy, Lauren Lenahan, Sara McIsaac, Erin Ransom, Kerri Reardon

Juniors: Ashley Betts, Meagan Beatty, Molly Butler, Emma Donnelly, Shauna Haley, Lauren Jensen, Rylie Murray, Sam Pelly, Olivia Powers

Sophomores: Emily Dickson, Molly Delorey, Kacie Higgins, Kelly Higgins, Brigid McCue, Katelyn Meade, Kaliegh O'Brien, Olivia Owen, Hannah Rumble, Jackie Schneider, Stephanie Smith, Emma Sullivan

Freshmen: Audrey Betts, Ryleigh Butler, Kelly Donovan, Sam Gaughan, Catherine Hayes, Emily Hillson, Gabi Keough, Jordan Knapp, Rachael Knapp, Claire Speredelozzi,

Coach

Brendan Poirer

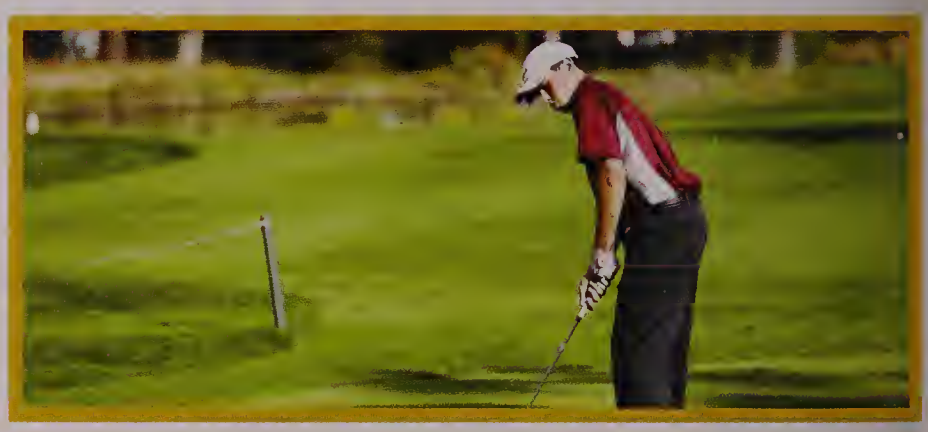

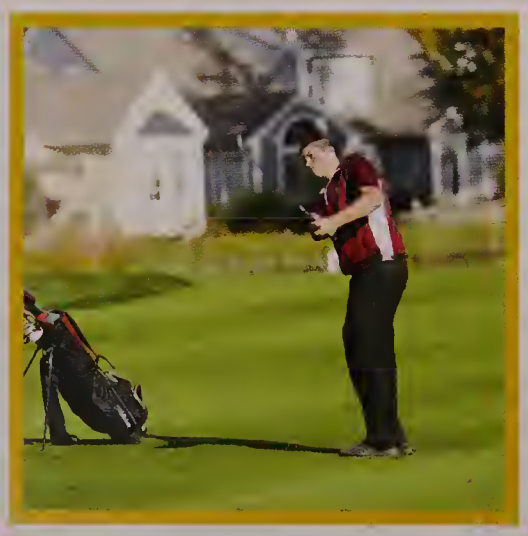

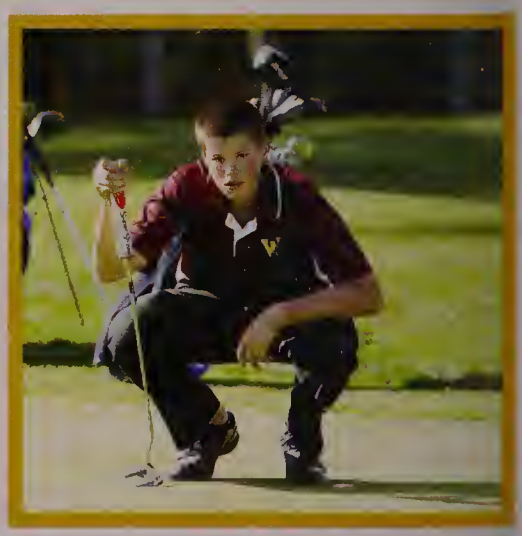

Golf

Captains

Mike Morrissey

Chris Flipp

Team Roster

Sophomores: Nate Bailey, Matt Coleman, Connor Duane, Chris Flipp, Jonathan Meade, Mike Morrissey, Griffin Perry, Timmy Rheault, John Rouzaut, Eric Sacchetti, Marc Stokes, Rob Terravecchia

Freshmen: Patrick Sullivan

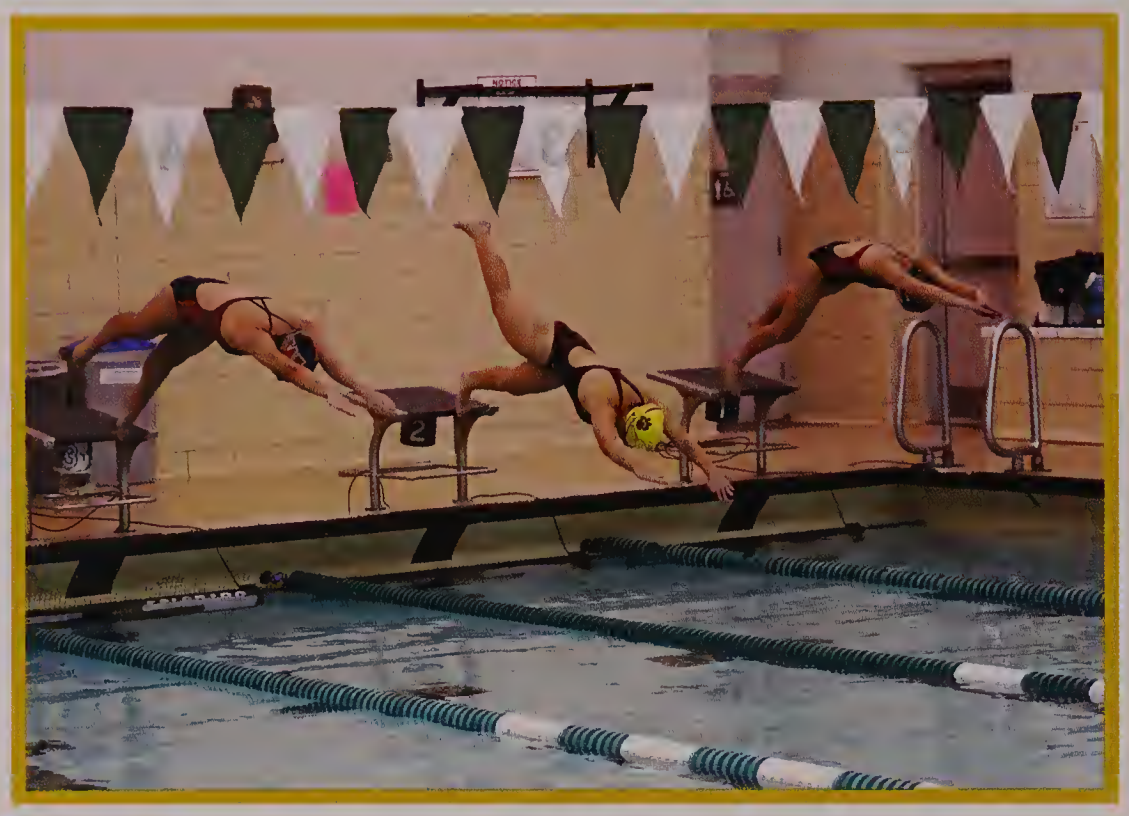

Coach

Nikki Burnham

Swim Team

Captains

Caitlin Gaughan

Megan Foley

Jenn Foster

Team Roster

Seniors: Caitlin Gaughan

Juniors: Megan Foley, Jennifer Foster, Sarah Gagnon, Hannah Kertanis, Alyssa Ramsey, Mark Randles

Sophomores: Abigail Hart, Erica Hayes, Olivia Johnston, Elizabeth Sheridan

Freshmen: Laura Curran, Winnie Nguy

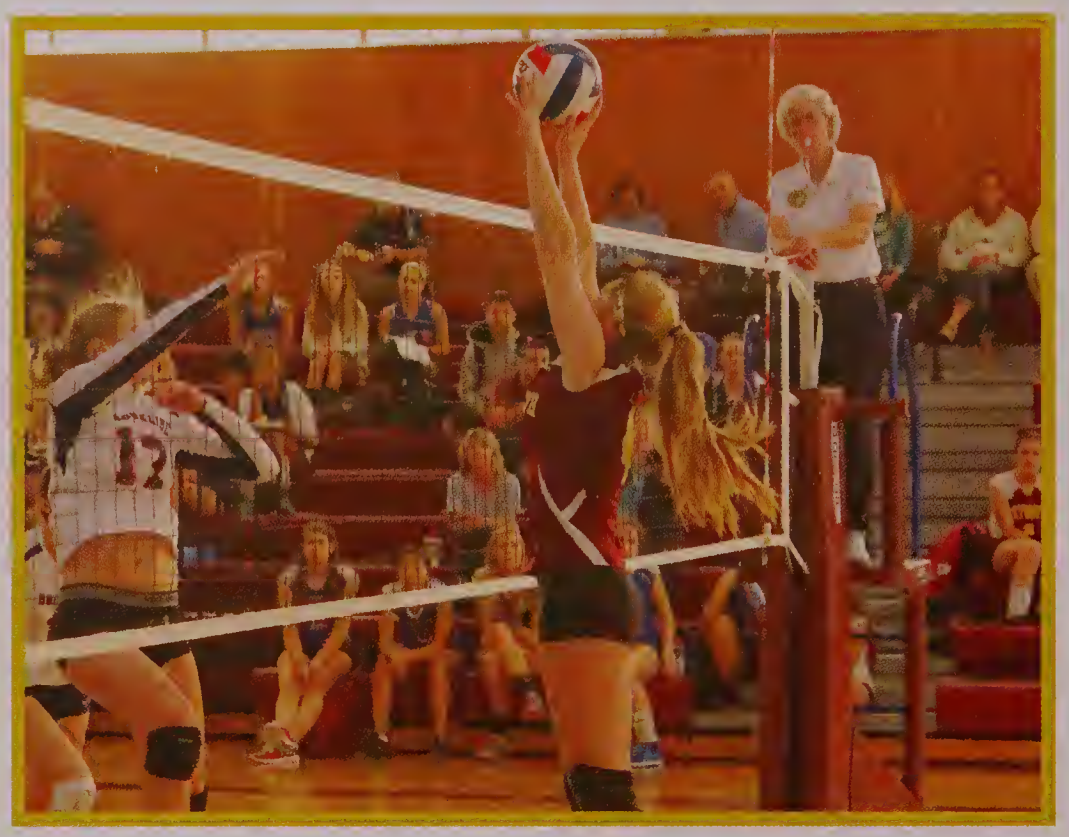

Coach

Christy Hay

Girls Volleyball

Captain

Alana DeBello

Team Roster

Seniors: Sarah Burke, Alana DeBello, Katie DiCesare, Courtney Farrell, Kiley Smiddy

Juniors: Marie Harrison, Colleen Perry, Emily Zaleski

Sophomores: Diane MacAibay, Samantha Mullen, Amelia Toye

Coach

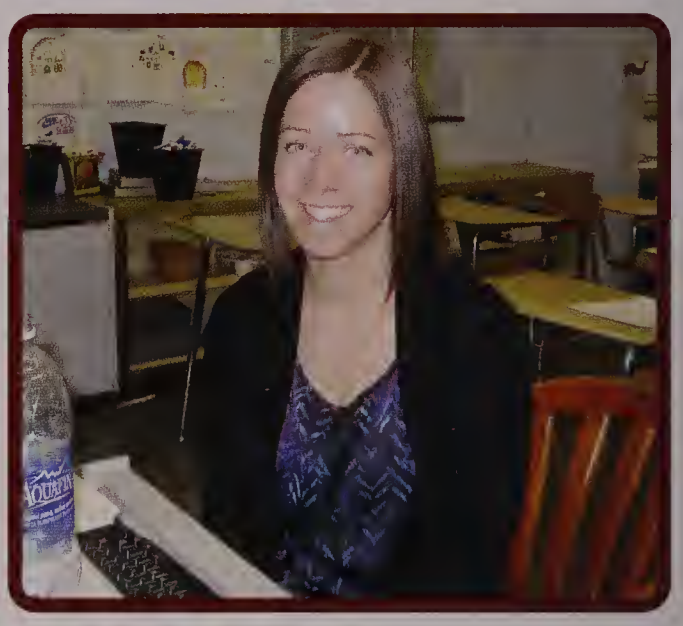

Alysia Roberts

Dance Team

Captains

Haleigh Dion

Jenn Rogerson

Team Roster

Seniors: Courtney Dilworth, Haleigh Dion, Kelsey Kenney, Tiffany O'Keefe, Jennifer Rogerson

Juniors: Meghan Beady, Madison Dwyer, Lauren Graham, Samantha Mapa, Jillian Morgan, Ashley Page, Elizabeth Reed, Samantha Roach

Sophomores: Keryn Anderson, Grace Curtin, Samantha Dunphy, Kayla Maher, Mariisa Merrifield, Jenna Moloney, Leah Will, Emma Wilson

Freshmen: Amber Stanely, Kaelan Beatty, Jamie MacKinnon

Coach

Kevin Mackin

Football

Captains

James Bradley

Dave Harrison

Tyler O'Brien

Kweiti Tambi

Team Roster

Seniors: Ryan Ainslie, James Bradley, Leviti Douglas, Derrell Fernandez, Joe Fantasia, Rob Glennon, Dave Harrison,Dan Johnston, Matt Johnson, Anthony Jubani, Carl Morcy, Josh Nolan, Cortland Naeglin, Tyler O'Brien, Jon Pickering, John Ricketson, Dustin Stokes, Anthony Svizzero, Kweiti Tambi, James Svizzero, Dylan Vega, Dave Wallace

Juniors: cam bastis, dustin bocash, Mike Conneely, dan downs, derek Grochal, alex grondin, ryan Gunther, andrew McAdam, matt marsters, scott McNulty,armando Nova, Matt Scannell, Nick Scannell, James Reinhart, kane Texeira, Evan Wilson

Sophomores: Cody Antonino, Patrick Condon, john Cox, Bobby Downing, Jay Davern, Tim Donavan, Evan DiMatteo, John Hill, Kevin Hachey, Josh Holmes, Matt Long, Joe Lagroterria, Jacob Leeper, Kevin Lyons, Ian Lynch, Bryant Logan, Devyn Lenson-Coy, Joe Mullin, Nathan McKay, David Nunez, Matt O'neill, Jeovany Prieto, Will Rogers, Mike Resca, Patrick Riley, Jake Sullivan, Johnathan Tinker, David Welch

Freshmen: Luke Conklin, josh chery, Andy Hall, Dakota McDonald, Derek Thomas

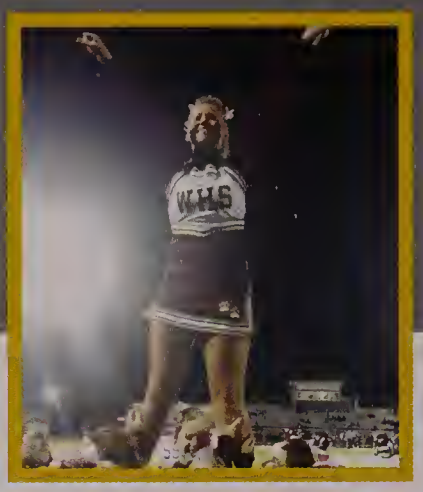

Coach

Lori McConnel

Cheerleading

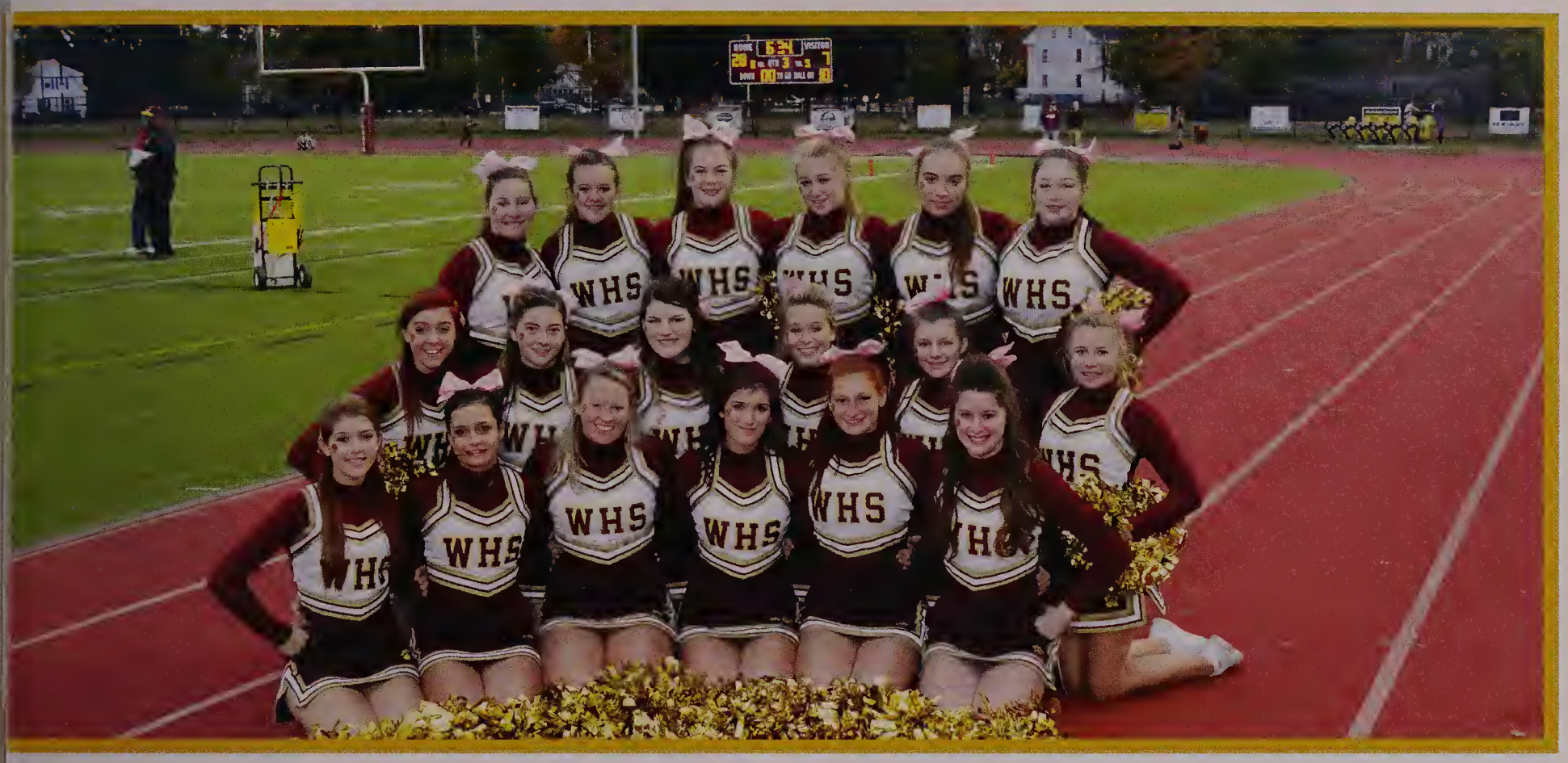

Captains

Nicole Malone

Jillian Sartucci

Team Roster

Seniors: Amber hall,Nicole Malone, Jillian Sartucci

Juniors: Jade beck, Olivia Campbell, Shannon Donavon

Sophomores: Courtney Baker, Alyssa edge, Marisa picariello

Freshmen: Grace Connaire, lillie gregory, Amber Hamilton, janet leeper, hailey macneil, Sydney Needham, kayleigh presente, mariah presente, Hayle toomey

Coach

Jimmy Dolan

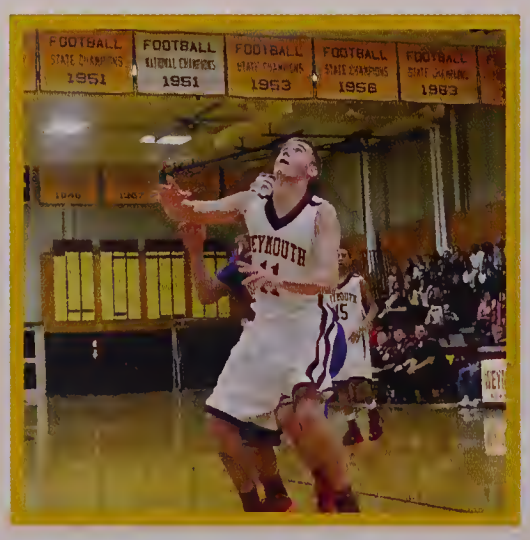

Boys Basketball

Captains

Brendan Butler

David Harrison

Stephen Karlberg

Team Roster

Seniors: Brendan Butler, David Harrison, Ryan Jones, Stephen Karlberg, Joseph long, Brian O'reilly, jeff perez.
Juniors: Brian Christo, Noah fluery, Kyle Hines, Connor McCrea.
Sophomores: Larry codio, Matt long, Brian umano.

Coach

Christy Hay

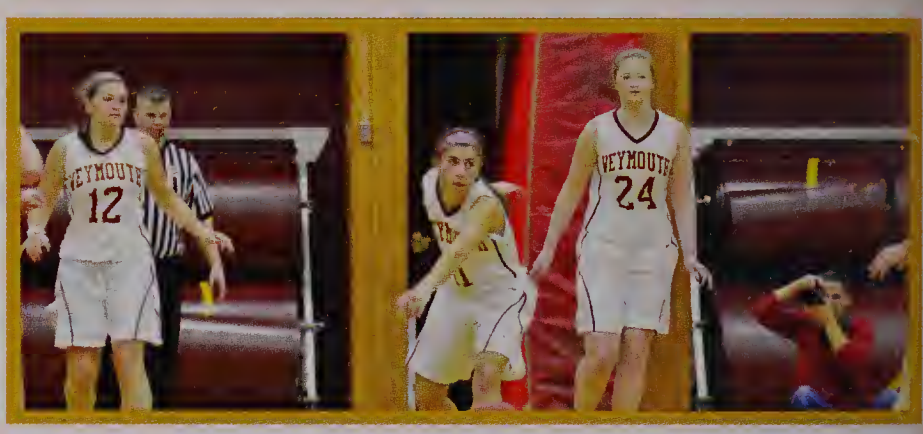

Girls Basketball

Captains

COURTNEY FARRELL

KRISTEN KEEFE

Team Roster

Seniors: Courtney Farrell, Kristen Keefe, Abigail Killeen

Juniors: Elizabeth McGrath, Colleen Perry

Sophomores: Stephanie Cole, Emily Cronin, Katherine Farrell, Emily Perriello, Stephanie Powers, Allyson Reynolds, Amelia Toye

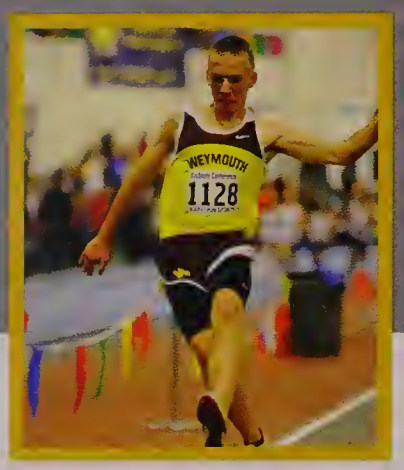

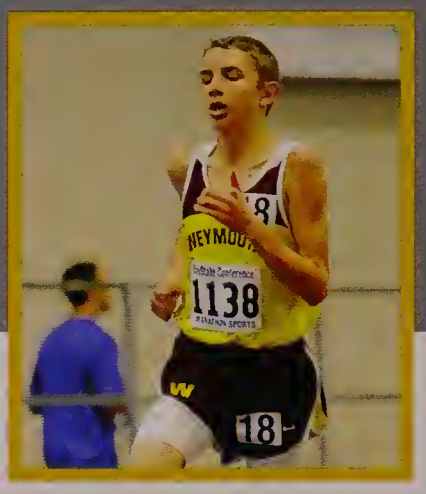

Coach

John Connolly

Boys Indoor Track

Captains

Tyler O'Brien

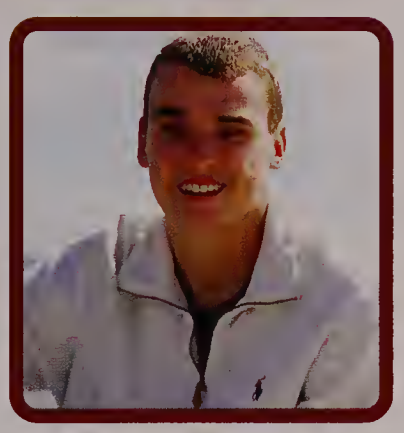

Joseph Mulcahy

Matthew Clark

Matthew Murphy

Anthony Svizzero

Team Roster

Seniors: Manuel Camargo, Matthew Clark, Elijuan Diaz, James Doyle, Daniel Juffree, Joseph Mulcahy, Matthew Murphy, Tyler O'Brien, Anthony Svizzero

Juniors: Jonathan Bruynell, Ryan Campbell, Brendan Campbell, Frederick Connelly, Domenic Dellamano, Connor Hudson-Bryant, Mark Jaklitsch, Joseph Keenan, Danny Levesque, Austin Maskell, Henry McDonald, Kevin Murphy, Andy Pham, Zachary Prescott, Adrian Radel, James Reinhart, Joshua Son, Evan Wilson, Maximillion Young

Sophomores: Christian Arce, Dan Beaton, Samuel Brown, Gregory Clark, Brendan Connolly, John Connolly, Jason Davern, Mike Dwyer, Jake Fidrocki, Ross Fitzgibbon, Christopher Giacobbe, John Hill, Kevin Kelley, Sam Martin, Nathan McKay, Liam McLeod, David Nunez, Michael Resca, John Richardson, Jake Sullivan, James Svizzero, Jared Thoms

Freshmen: James Ferrarelli, Thomas Gable, Gallagher, Jared Hudson-Bryant, James Leahy, Cody Moran, Thomas Nowell, Brendan Quinn, Travis Ross

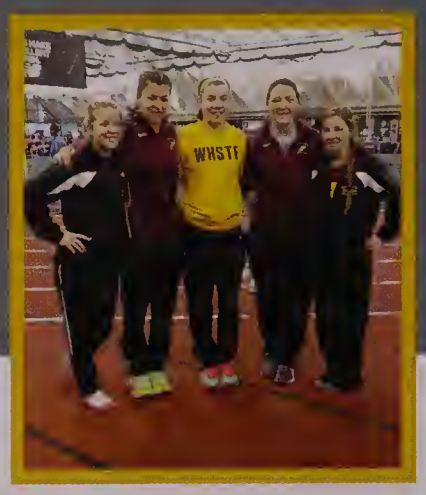

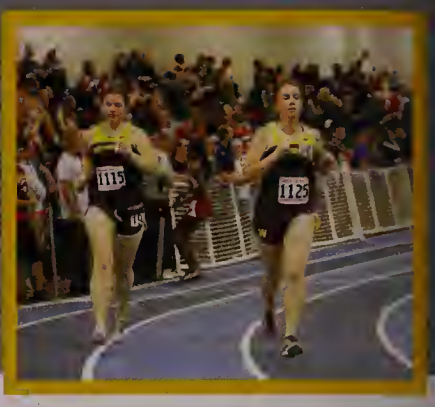

Coach

Mike Miller

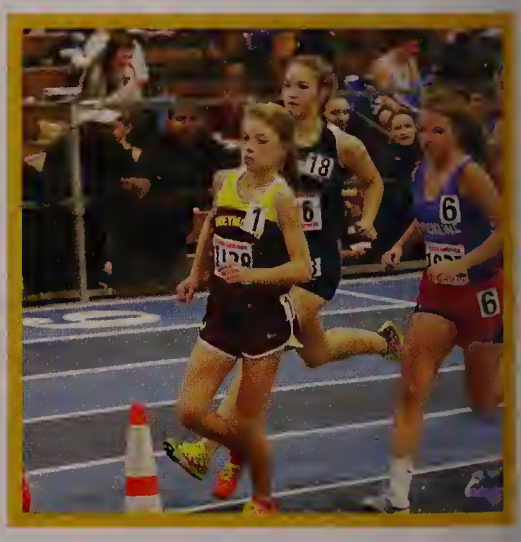

Girls Indoor Track

Captains

Katherine Leahy

Kristin Leone

Alycia Carney

Meagan Deane

Team Roster

Seniors: Alycia Carney, Emma Collins, Meagan Deane, Tricia Keeley, Katherine Leahy, Lauren Lenahan, Kristin Leone, Victoria Mackin, Sara McIsaac, Kerri Reardon

Juniors: Ashley Betts, Molly Butler, Wissal Choqri, Emma Donnelly, Kira Goodwin, Shauna Haley, Kerri Long, Catherine Manning, Colleen McLaughlin, Erin McLaughlin, Samantha Pelley

Sophomores: Tanashia Albert, Molly Bean, Molly Delorey, Emily Dickson, Hannah dickson, Kacie Higgins, Kelly Higgins, taylor Jones, Meredith Kabachus, Charlotte Manning, Katelyn Meade, Olivia Owen, Hannah Rumble, Jackie Schneider, Stephanie Smith, Emma Sullivan, Emma Sullivan, Megan Whalen

Freshmen: Audrey Betts, Ryleigh Butler, Meghan connolly, Katie Conway, Kelly Donovan, Katie Doran, Ciara Duggan, Kelly Fisher, Sam Gaughan, Jordan Gile, Rachael Heath, Emily Hillson, Daphnie Joseph, Jordan knapp, Mikayla Logan, Emma Lorden, Isabelle Marino, Victoria Nash, Nicole Seppala

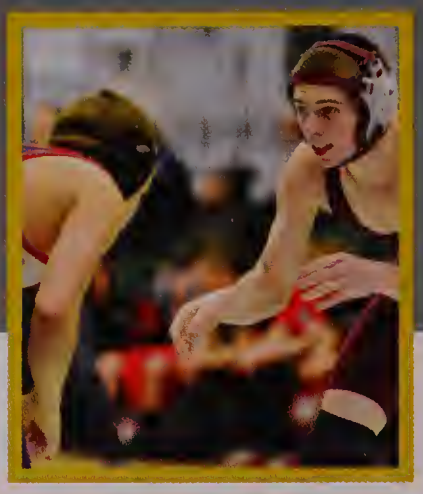

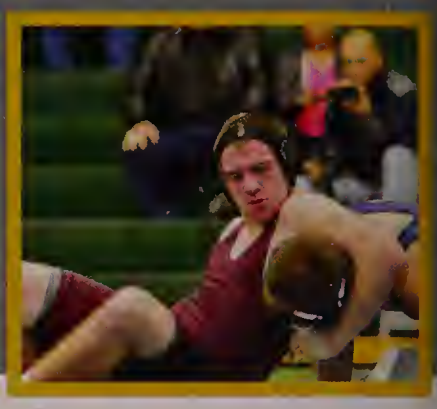

Coach

Carl Palowski

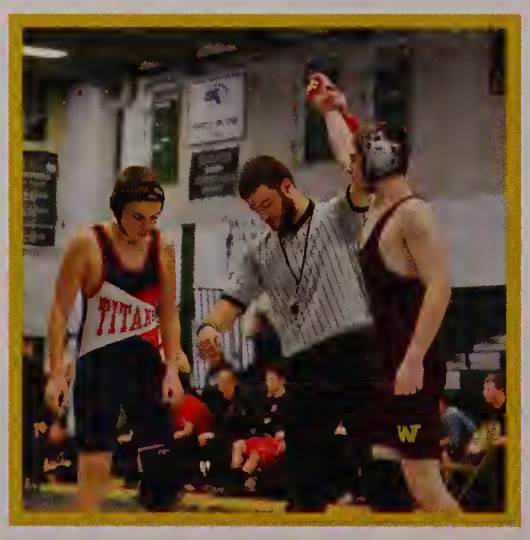

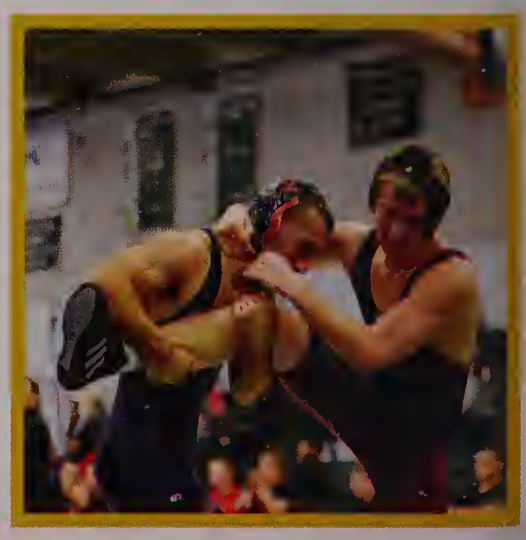

Wrestling

Captains

Will Joseph

Jonathan Pickering

Team Roster

Seniors: Will Joseph, Jonathan Pickering

Juniors: Dan Downs

Sophomores: Tyshawn Basden, Austin Chrisman, Bobby Downing, Kevin Hachey, Jake leeper, Bryant Logan, Ian Lynch

Freshmen: Kirin Balan, Michael Miller, Caleb O'connor, Cam Sulivan, David Welch

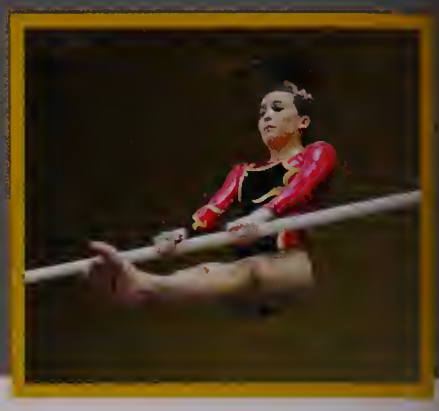

Coaches

Maria Culbreth

Danielle Hoffman

Gymnastics

Captains

Team Roster

Seniors: Katie Gagnon, Jackie Glendye, Hannah Murphy, Christa Schiffman, Shannon Wood

Juniors: Kayla Antonowicz, Sarah Baker, Samanatha Dittrich, Katelyn Difazio

Sophomores: Abby Fargo, Krista Macdonald, Kristen Pineau, Remy Sandborn

Freshmen: Amy Heinrichs, Riley Keenan, Brooke Matthewson, Megan Mcgrath, Victoria Vatalaro Joana Ramos, Paige Rumble

Coach

Marty King

Boys Hockey

Captains

Patrick Coleman

Stephen Ganley

Brian Gosnell

Joseph Flanagan

Team Roster

Seniors: Patrick Coleman, Kyle Deluca, Joseph Flanagan, Stephen Ganley, Brian Gosnell, Kurt Gutting, Ryan Nash, Grant Rosario

Juniors: Ben Anderson, Gavin Moschella, Ryan Gunther, Sean Flaherty, Michael Le

Sophomores: Brendan Burns, Matt Coleman, Mike Connelly, Bob Coyle, Tom Flaherty, Billy Flynn, Chris Munichiello, Tim Rheault, Alex Rosario, Eric Sacchetti

Freshmen: Brian Chambers

Coach

John Pinizzotto

Girls Hockey

Captains

Michelle Thornton

Katie McPherson

Sara Ellis

Tamara Bowden

Team Roster

Seniors: Alyssa Beady, Elizabeth Camillieri, Sara Ellis, Katie McPherson, Kiley Smiddy, Michelle Thornton

Juniors: Lisa Bonome, Tamara Bowden

Sophomores: Jenna Markow

Freshmen: Nicole Cowan, Brianna Cunningham, Susan DiMatteo, Nieve Doyle, Natalie Ganley, rebecca Heath, Hannah McIsaac, Meagan MacNeil, Emily Skocik

Coach

Jimmy Dolan

Baseball

Captains

Ryan Ainslie

Stephen Galvin

Team Roster

Seniors: Ryan Ainslie, Stephen Galvin, Ryan Jones, Matthew McMorrow, Jonathan Pickering, Alex Silver, Cody Strong, David Wallace

Juniors: Joseph Dimodica, Ryan Gunther, Mario Picariello

Sophomores: Jason Davern, Matthew Long, Alex Rosario, Eric Sacchetti, Brian Umano, Brendan White

Freshmen: Zachary Bouhov, Kevin O'Brien

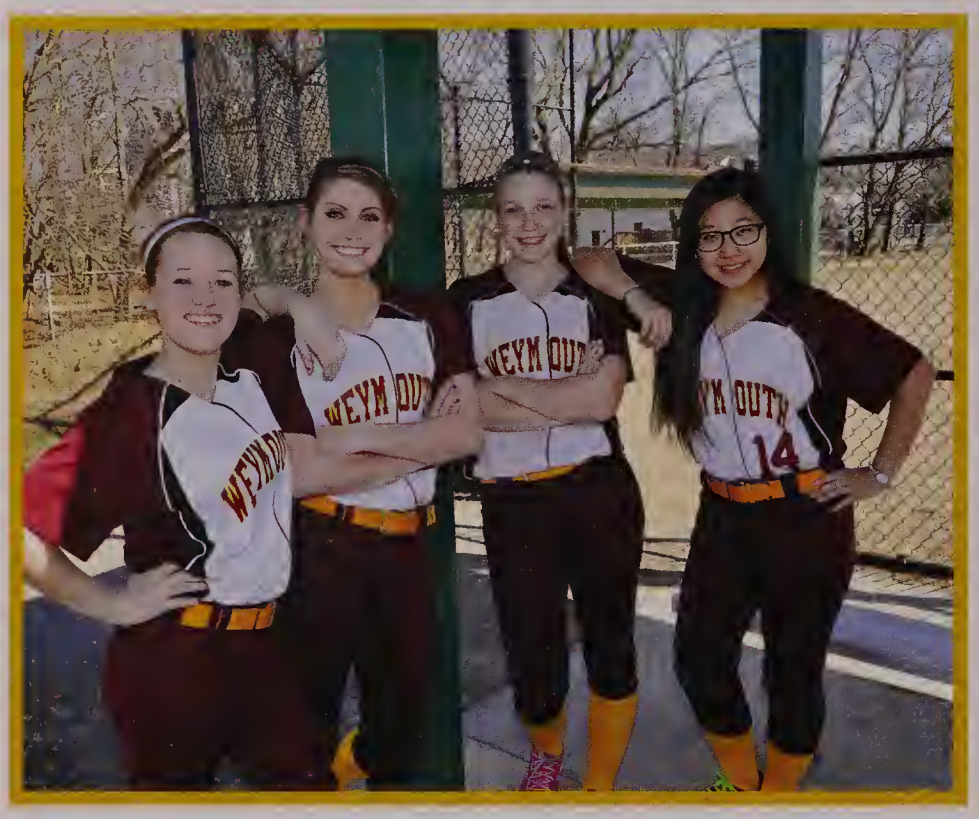

Coach

Steve Kingman

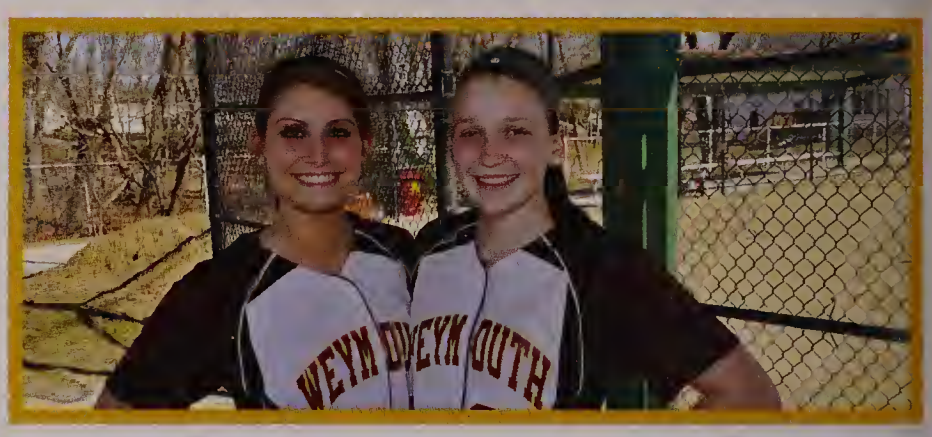

Softball

Captains

Amanda Argiro

Sarah Finnigan

Team Roster

Seniors: Amanda Argiro, Sarah Finnigan, Michelle Kim, Angela Milks

Sophomores: Lindsay Callahan, Emily Cronin, Cassidee Fall, Emma Keefe, diane Macaibay, Sam Mullen

Freshmen: Renee Finnigan, Emily Skocik

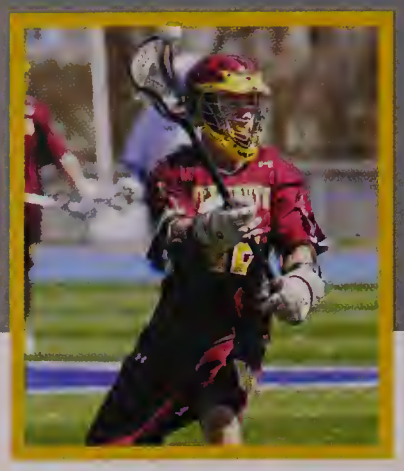

Coach

RICK BAGBY

Boys Lacrosse

Captains

Kyle Deluca

Matthew Duggan

Team Roster

Seniors: James Bradley, Pat Coleman, Kyle Deluca, Matt Duggan, Dan Johnston, David Lally, Brian McGlone, Sam McIntyre, Brendan Nardone, James Davey, Matt Duggan, Matt Pecce, Kevin Riley

Juniors: Danny Downs, Sean Flaherty, Mike Le, Matt Marsters, Scott McNulty, Brendan Nardone, James Reinhart , Nick Venturo

Sophomores: Ryan Archibald, Bobby Coyle, Tom Flaherty, Jake Gallagher, Josh Holmes, Sam McIntyre, Nathan McKay, Griffin Perry

Freshmen: Scheron Cunningham, Derek Wyman

Coach

Ross Maki

Girls Lacrosse

Captains

Samantha Coyle

Michelle Thornton

Alyssa Beady

Team Roster

Seniors: Alyssa Beady Marykate Butler, Samantha Coyle, Alana Debello, Katie Gagnon, Kristen Keefe, Meredith King, Sarah O'Connor, Michelle Thornton

Juniors: Tamara Bowden, Megan Dolan, Sierra Flanagan, Sarah Gagnon, Shauna Haley Marena Mckay, Katrina Pawlowski, Katherina Ritz, Jessicca Vozzella

Sophomores: Riley O'Sullivan Hannah Hutchinson

Freshmen: Susan Dimatteo, Meagan MacNeil

Coach

Bill MacDonald

Boys Tennis

Captains

Christos Papadopoulos

Zak Kayyali

Team Roster

Seniors: Zak Kayyali, Kevin Griffin, Manny Camargo

Juniors: Christo Papadopoulos, Conor Finn, Dan Goodwin, Garrett Weadon, Ryan Doherty

Sophomores: Nikhil Pandeti, Aadith Vijey, Rohith Parvathaneni, Surya Chunduru,

Freshmen: Dan O'Laughlin

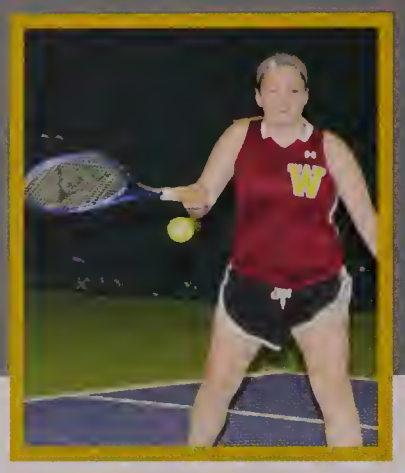

Coach

John Caterer

Girls Tennis

Captains

ICTORIA PEREZ

MELISSA GODOSKY

BRIANNA BOIDI

Team Roster

SENIORS : BRIANNA BOIDI, SAMANTHA DIBONA, AMELIA FUSS, MELISSA GODOSKY, JACQUELINE GLENDYE, MOLLY JAMES, VICTORIA PEREZ, SOPHIE PERRIELLO

JUNIORS: MICHAELA BRENNAN, NICOLE MILLER, CHRISTINA REVILLA

SOPHOMORES: EMMA DUMONT, ABIGAIL HART, OLIVIA JOHNSTON, SYNDNEY MCDONALD, MAIA MCDONALD, JULIANNA ROYEK, KIARA SHEA

FRESHMEN: DIANA CANTO, OLIVIA CORDIEVO, JOANA RAMOS

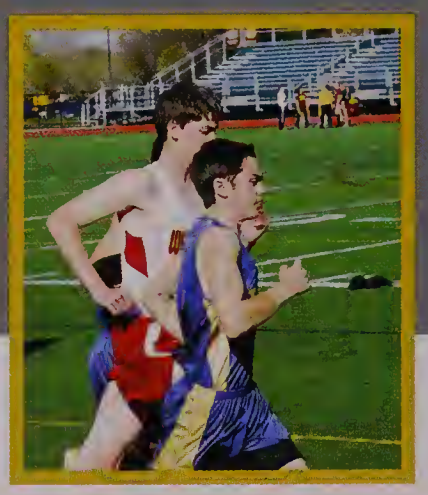

Coach

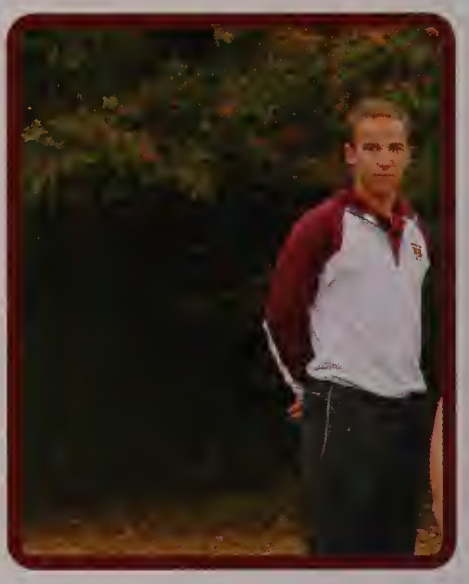

John Connolly

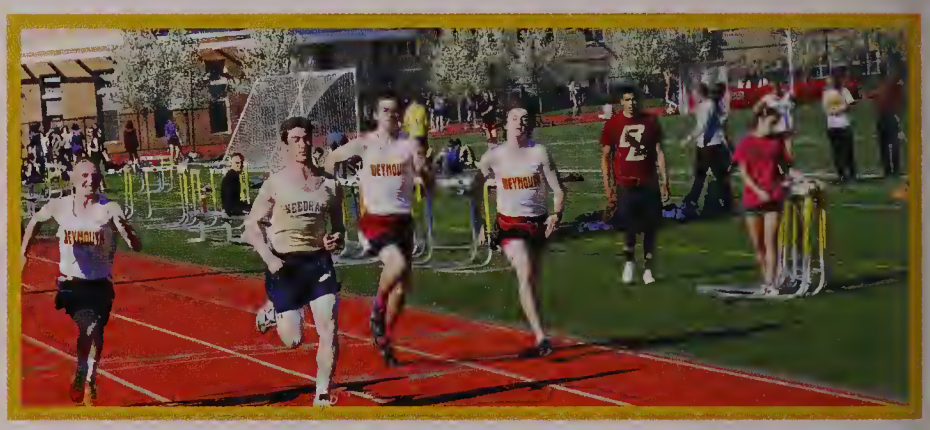

Boys Spring Track

Captains

Matthew Clark

David Harrison

Joseph Mulcahy

Matthew Murphy

Anthony Svizzero

Team Roster

Seniors: Matthew Clark, Elijuan Diaz, James Doyle. David Harrison, Daniel Juffre, Joseph Mulcahy, Matthew Murphy, Tyler O'Brien, Anthony Svizzero

Juniors: Joseph Brav, Jonathan Bruynell, Brendan Campbell, Frederick Connelly, Domenic Dellamano, Mark Jaklitsch, Joseph Keenan, Michael Kim, Cameron Lander, Danny Levesque, Austin Maskell, Henry McDonald, Andy Pham, Zachary Prescott, Adrian Radel, Ruben Ramos, Joshua Son, Kane Teixeira, Evan Wilson, Maximillion Young

Sophomores: Dan Beaton, Samuel Brown, Gregory Clark, John Connolly, Michael Dwyer, Jake Fidrocki, Ross Fitzgibbon, Christopher Giacobbe, Kevin Hachey, Tahkairi Henriquez, Kevin Kelley, Jacob Leeper, Kevin Lyons, Sam Martin, Liam McLeod, Michael Morrissey, David Nunez, Timmy Rheault, John Richardson, Wilson Rogers, Jake Sullivan, James Svizzero, Jared Thoms, Teddy Victor

Freshmen: Greg Gallagher, Matthew Greene, James Hayes, James Leahy, Cody Moran, Mark Murphy, Matthew Otero, Rob Proude, Brendan Quinn, Sergei Rielly

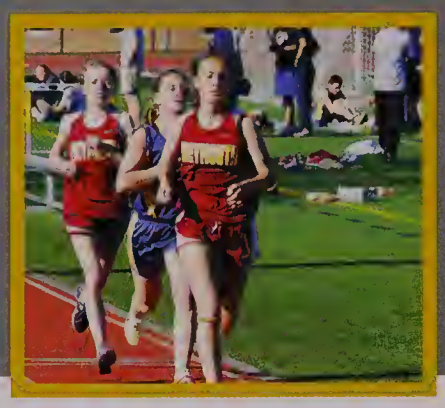

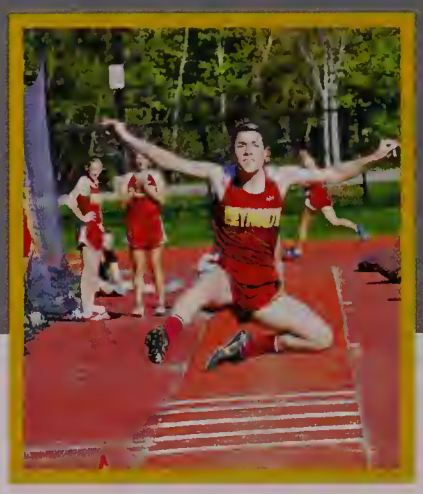

Coach

Mike Miller

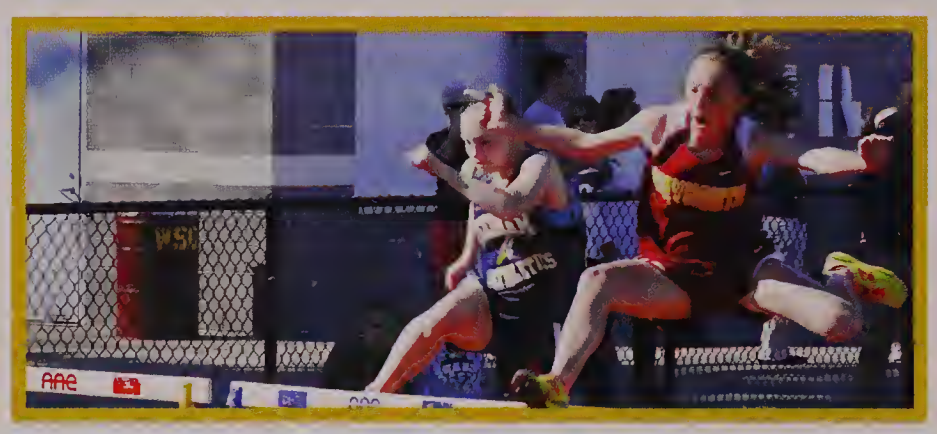

Girls Spring Track

Captains

Kristin Leone

Victoria Mackin

Alycia Carney

Katie Leahy

Meagan Deane

Team Roster

Seniors:
Alycia Carney,Emma Collins,Meagan Deane,Tricia Keeley,Katie Leahy,Lauren Lenahan,Kristin Leone,Victoria Mackin,Sara McIsaac,Erin Ransom,Kerri Reardon,Julie Ronan,
Juniors:
Megan Beatty,Abby Bell,Ashley Betts,Molly Butler,Wissal Choqri,Emma Donnelly,Kira Goodwin,Lauren Jensen,Tess LeBarron,Kerri Long,Catherine Manning,Colleen McLaughlin,Erin McLaughlin,Stanleen Michaud,Rylie Murray,Sam Pelley,Colleen Perry,Kailyn Quinn
Sophomores: Molly Bean,Molly Delorey,Emily Dickson,Hannah Dickson,Darci Disalvio,Rebecca Gouveia,Kacie Higgins,Kelly Higgins,Meredith Kabachus,Charlotte Manning,Brigid McCue,Katelyn Meade,Nina Metri,OliviaOwen,CalliRemillard,KateRogerson,HannahRumble,JackieSchneider,StephanieSmith,EmmaSullivan,Megan Whalen
Freshmen: Audrey Betts
Meaghan Connolly,Cassondra Crisafulli,Kelly Donovan,Katie Doran,Ciara Duggan,Kelly Fisher,Sam Gaughan,Rachael Heath,Emily Hillson,Kaitlyn Kilban,Jordan Knapp,Julia Laenen,Janet Leeper,Mikayla Logan,Isabelle Marino,Hannah McIsaac,Bridget Monahan,Daphnie Morcy,Meenakshi Nandrajog,Victoria Nash,Caroline Pelton,Erin Peterson,Erica Petruccelli,Paige Rumble,Nichole Seppala,Kristina Silvia

Coach

Dan Donoghue

Boys Volleyball

Captains

Joshua Wallace

Matt Mullen

Team Roster

Seniors: Joe Fantasia, Ken Ho, Matt Mullen, Andrew Shaw, Josh Wallace

Sophomores: Aaron Bonasoro, Jon Capulli, Tom Curran, Liam Hennesssey, Colin Lauro, Jay Macaibay, Andrew McCabe, Tim McPhee, Gabe Montenegro, Jon Szymczyk

Freshmen: Justin Delano, Thomas Gable, Terrence Ho, Hunter Lloyd, Kevin Manco, Craig Murphy, Patrick Nee, Brandon Nguyen, Cameron Norling, Jimmy Pham, Allen Tam, John Yi

Director

Jason Danahy-Sheldon

Marching Band

Drum Majors

Michelle Kim
Assistant
Drum Major

Terence Choy
Drum Major

Paul Curran
Assistant
Drum Major

Team Roster

Seniors: Terence Choy, Michelle Kim, Roodjane Lambert, Ian MacLean, Serraya Quinn, Alicia Vasile

Juniors: Cassandra Coveney, Paul Curran,Brittany Johnston, Brenna Keenan, James Martin, Kailyn Quinn, Liz Ralston, Mikayla Riley

Sophomores: Alicia Kenneally, Colin Milch

Freshmen: Mikayla Brennan,John conti Justin Delano, Isaac Walker, Patrick White

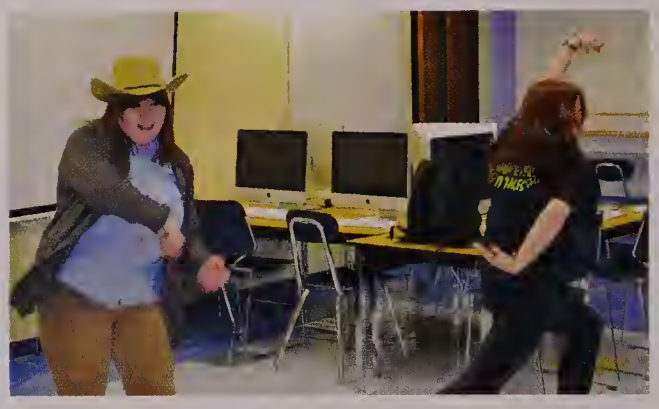

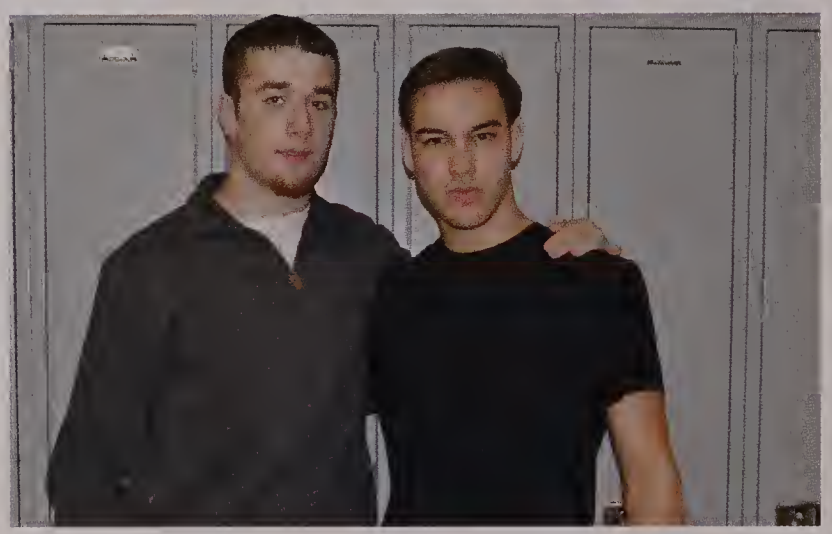

TELEPHONE

Candids

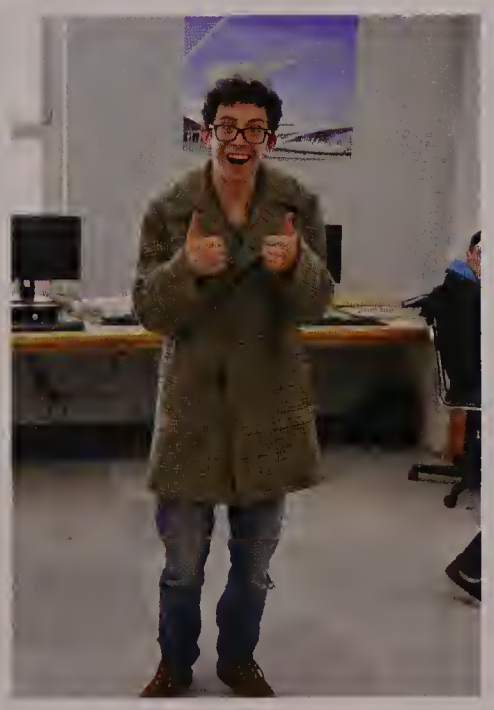

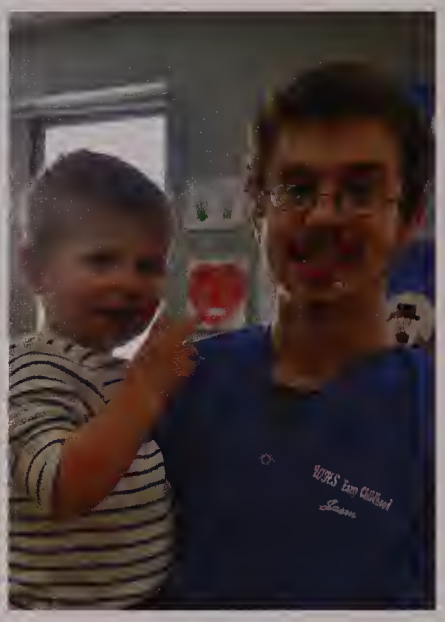

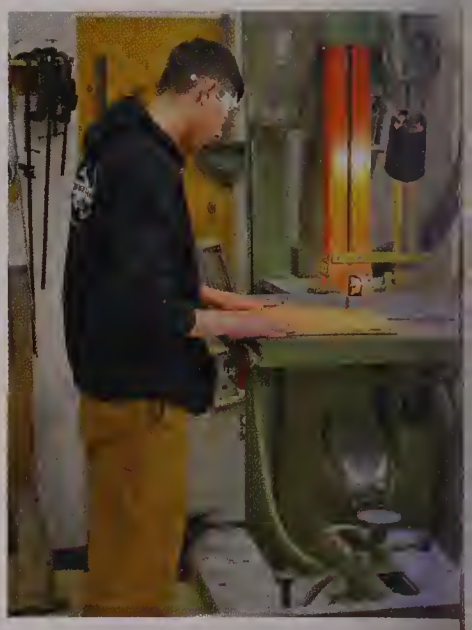

WINTER FUN!

Academics

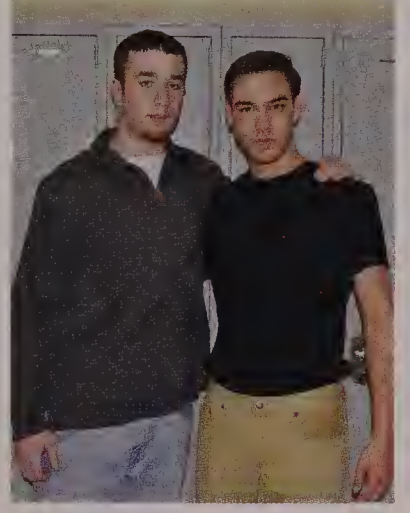

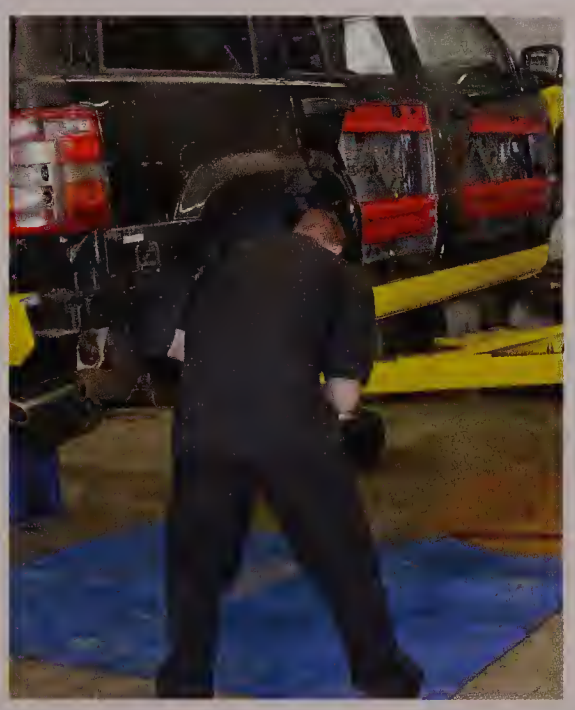

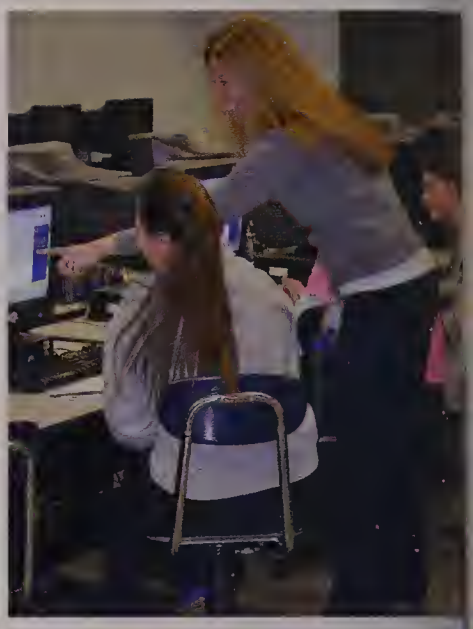

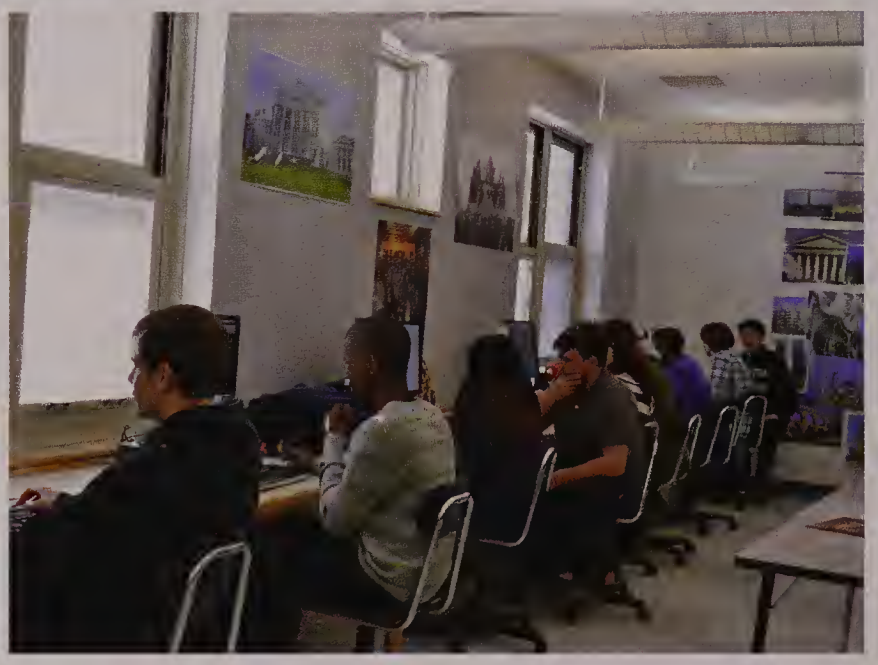

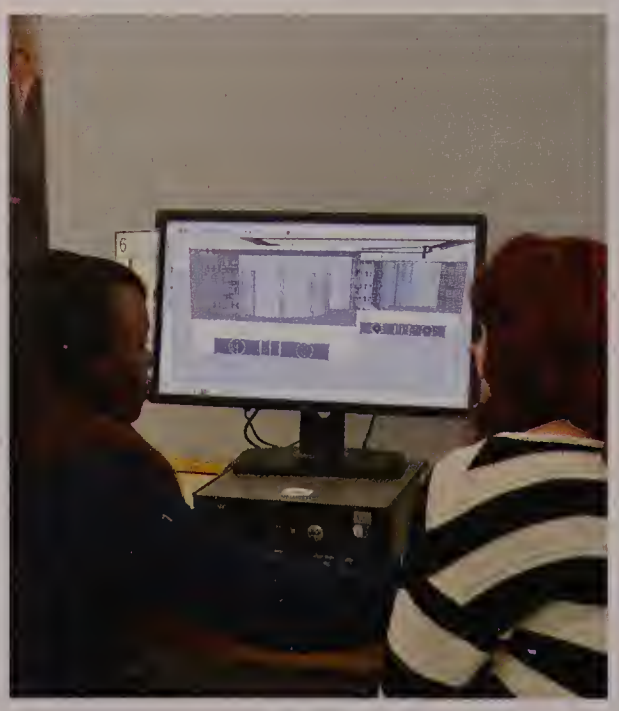

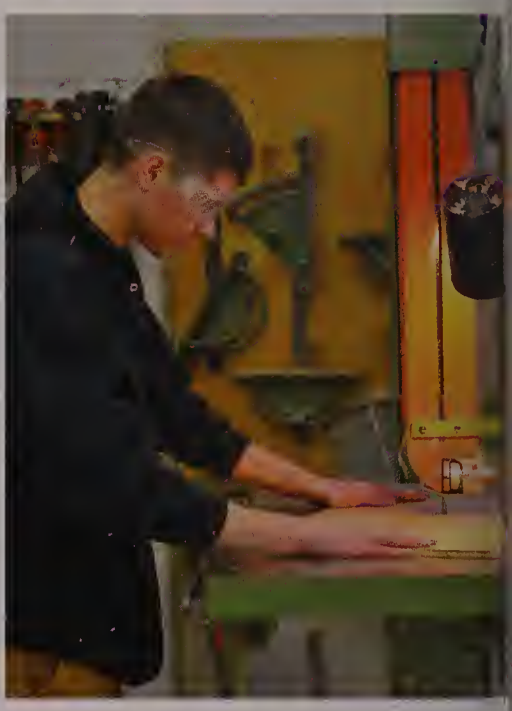

Academics

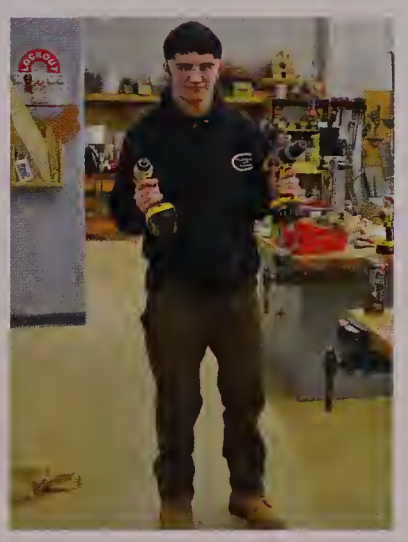

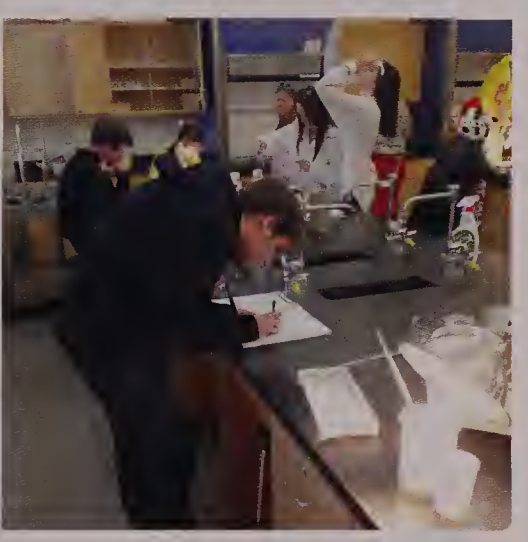

CJ Jones

Terrel Owens

Meridith King

Lorde

Mr. Corcoran

Ryan Stiles

Dan Johnston

Jake Gyllental

Ethan Comrie

Rupert Grint

Brian Wells

Rob Kardashian

Mrs. Kelepouris

Wendi Mclendon-Covey

Katie DiCesare

Jennifer Stone

Mr. Rand

Willie Robertson

AJ Schneider

Zach Galifinakis

Phil Portela

Mario Lopez

Lucas Rezende

Drake

Celebrity Look-A-Like

Mr. Higgins

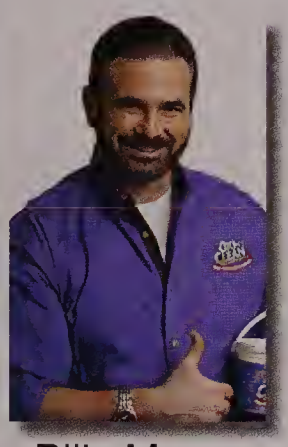
Billy Mays

Marissa Guerard

Lilly Collins

Mr. Pinizzotto

Seth Rogen

Will Carroll

Justin Beiber

Abby Killeen

Ke$ha

Courtney Dilworth

Maci Bookout

Bridgette Conroy

Lucy Hale

Mr. McEachern

Mitt Romney

Nicole Perry

Leighton Meister

#TwinPicTuesday

"I may be a twin, but I'm one of a kind."

The Burns'

The Johnston's

The Coney's

The Jue's

The Fischer's

The Sargent's

The Silva's

Faculty & Staff

Owens works with a student

#TeamNightBefore

Lecturing a class

THIS IS A SECTION DEDICATED TO ALL OF OUR FACULTY AND STAFF THAT DEVOTE THEIR DAYS HERE TO THEIR STUDENTS.

ADMINISTRATION

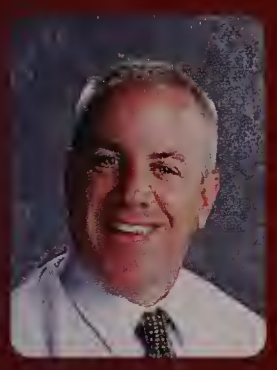

PETER HAVILAND
INTERIM
PRINCIPAL

KELLY STUKENBORG
INTERIM
ASSISTANT PRINCIPAL

CATHIE REBELO
CTE DIRECTOR

KEVIN MACKIN
ATHLETIC DIRECTOR

MELANIE CURTIN
DEAN GRADE 12

KRISTEN KELLEY
DEAN GRADE 11

TIM MCDONALD
DEAN GRADE 10

MAHESH BALAN
DEAN GRADE 9

JOYCE ABBOTT, CHILDCARE
SUSAN ABORN, BUSINESS
DONNA AFFSA, SECRETARY
ADAM AIELLO, SOCIAL STUDIES
STEPHANIE ALFARO, FOREIGN LANGUAGE

ANGELA ANDREWS, PARAPROFESSIONAL
JENNIFER BAUMANN, ENGLISH
KAREN BONNER, SOCIAL STUDIES
TINA BORKOWSKI, CTE
JULIE BOWEN, CTE

CHRISTINE BRASACCHIO, SCIENCE
GLEN BREDBERG, CTE
KELLY BRENNAN, GUIDANCE
MARY LOU BUELL, SOCIAL STUDIES
ERIK BUNKER, ART

ELLEN BUTLER, PARAPROFESSIONAL
FRANK BUTTERWORTH, MATH
JONATHAN BYRNE, SCIENCE
MARIA CARR, FOUNDATIONS
ALICE CARTER, CTE

KEVIN CARTER, GUIDANCE
JOHN CATERER, SPECIAL EDUCATION
KATHRYN CHRISTMAS ROUOX, ENGLISH
KEVIN CLANCY, ART
KIMBERLY CLANCY, GUIDANCE

Faculty & Staff

JANICE CLARKE, SECRETARY
MICHAEL COLE, SOCIAL STUDIES
PAMELA COMEAU, ENGLISH
JILL CONNOLLY, NURSE
CHRISTOPHER CORCORAN, ENGLISH

SARAH COUGHLIN, ENGLISH
LAUREN CROMBIE, ATHLETIC TRAINER
JOANNE CURRAN, FOREIGN LANGUAGE
BARBARA DEACON, REGISTRAR
BRIAN DECELLE, MAINTENANCE

KRISTINA DEWITT, SCIENCE
MARK DHOOGE, MATH
CATHY DIRKSMMEIER, CHILDCARE
GINNY DISANTOS, GUIDANCE
MARYANN DOHERTY, FOUNDATIONS

JAMES DOLAN, PHYSICAL EDUCATION
LYNNE DONADIO, SECRETARY
SHEILA DONOVAN, CTE SECRETARY
KAI DOO, FOREIGN LANGUAGE
MARY JANE DOOLEY,
PARAPROFESSIONAL

MARGO DORNISCH,GUIDANCE
JULIE DOYLE, ENGLISH
GENE DRESSLER, MATH
LINDA DUANE, SPECIAL EDUCATION
ROBERT DUFAULT, MATH

JOHN DUFF, MUSIC
BRANDON DUFRESNE, PARAPROFESSIONAL
KAREN DUSEAU, MATH
RICHARD DUSEAU, MATH
JENNIFER DWYER, CHILDCARE

MAURA EATON, PARAPROFESSIONAL
DANIEL EGGERS, SCIENCE
WILLIAM FARIA,FOUNDATION
NATHAN FARRAR, SOCIAL STUDIES
MICHAEL FENNESSY, MATH

SUSAN FRICKER, PARAPROFESSIONAL
MARYLOU FRISOLI, SECRETARY
PAULA FULLER,TECHNOLOGY
JUSTIN GALUSHA, SOCIAL STUDIES
MELINDA GALUSHA,ENGLISH

KATHLEEN GARVEY, NURSE
PETER GAUDIANO,SOCIAL STUDIES
KELLY GEARY, MATH
ELAINE GILLOOLY, SPECIAL EDUCATION
GWEN GILMAN, FOREIGN LANGUAGE

CASSIE GOSSELIN, SCIENCE
DEBORAH GREENE, CHILDCARE
MARIANNE GURNEY, CHILDCARE
JACQUELINE HALEY, ENGLISH
JOHN HALLARAN, ENGLISH

Faculty & Staff

CHARLOTTE HALLORAN, MATH
CAROLYN HAVEY, PARAPROFESSIONAL
CHRISTY HAY, SPECIAL EDUCATION
JOHN HENDERSON, SOCAL STUDIES
CYNTHIA HESLAM, ENGLISH

SARA HICKEY, MATH
LINDA HIGGINS, PARAPROFESSIONAL
RICHARD HIGGINS, SCIENCE
BETSY HINTZ, SPECIAL EDUCATION
KATHERINE HOLTE, MATH

JACLYN HOWARD,
PARAPROFESSIONAL
CATHY JOYCE, CHILDCARE
KRISTEN KAMES, FOREIGN LANGUAGE
LEIGH KELEPOURIS, ENGLISH
JENN KELLY, SPECIAL EDUCATION

DANIEL KILCULLEN, MATH
RICHARD KING, MATH
JANE KIRSCH, CTE
KATHLEEN KNUDSEN, SECURITY
MARK KOWALSKI, GUIDANCE

KATHERINE LAFLEUR, SPECIAL
EDUCATION
LYNNE LAHIVE, SOCIAL STUDIES
LISA LANGONE BERARD,
PSYCHOLOGIST
AMY LEBLANC, FOUNDATIONS
ROBERT LIBENSON, CTE

SARA LOHMEYER, HEALTH
DONNA LUCAS, PARAPROFESSIONAL
BILL MACDONALD, SPECIAL EDUCATION
JOHN MACINTYRE, SPECIAL EDUCATION
PAT MACNEIL,
PARAPROFESSIONAL

MELINDA MAHAR, SOCIAL STUDIES
STEPHEN MARKESICH, SCIENCE
HOLLY MARKIEWICZ. FOREIGN
LANGUAGE
MARGO MARTELL, PARAPROFESSIONAL
JEANETTE MARTINSON, CHILDCARE

TERESA MARX, SCIENCE
JAMES MASKELL, ENGLISH
KENDRA MAXWELL, FOREIGN LANGUAGE
ROBERT MAXWELL, SOCIAL STUDIES
LYNDA MCCAREY, MATH

ROBERT MCCARTHY, SOCIAL STUDIES
KATHLEEN MCDONALD, SPECIAL EDUC.
DEBRA MCEACHERN
PARAPROFFESIONAL
WILLIAM MCEACHERN, SCIENCE
BARBARA MCGOVERN, MATH

ROBERT MEADER, SOCIAL STUDIES
D. MELANSON, MAINTENANCE
PAUL MEONI, MATH
MICHAEL MILLER, SOCIAL STUDIES
KAREN MONAHAN, BUSINESS

Faculty & Staff

ANDREA MONTGOMERY, SOCIAL STUDIES
ROBERT MORRIS,CTE
MARY MULLIGAN, FOUNDATION
MICHAEL MURPHY, SOCIAL STUDIES
BRIAN NASH, CTE

MALISSA NORTHUP, SCIENCE
JANICE O'BRIEN, SECRETARY
NANCY O'HARA, SPECIAL EDUCATION
DONNA O'KEEFE, PARAPROFESSIONAL
JUDI O'MALLEY, SECRETARY

ANNMARIE O'NEIL, LIBRARIAN
KATHERINE OWENS, ENGLISH
JOHN PAPPAS, ENGLISH
JOSEPH PATMOS, SCIENCE
MARK PENNISI, ENGLISH

BEVERLY PETRELLI, SCIENCE
LORETTA PIERCE, PARAPROFESSIONAL
JOHN PINIZZOTTO, SCIENCE
MATTHEW PORRO, ENGLISH
DAVID POWERS, GUIDANCE

MICHELE PRENDERGAST, PARAPROFESSIONAL
ANN PYE, CHILDCARE
AMANDA RAND, SOCIAL STUDIES
NATHAN RAND, SOCIAL STUDIES
ARTHUR ROACH, CTE

ALYSIA ROBERTS, ENGLISH
KAREN ROY, FOREIGN LANGUAGE
CHERYL SACCHETTI, SECRETARY
PHIL SANELLA, MAINTENANCE
TONY SANELLA, MAINTENANCE

ANDREA SCALATA, GUIDANCE
STEPHEN SCHLICTING, SOCIAL STUDIES
BRUCE SECOR, CTE
NICHOLAS SEREMETIS,PARAPROFESSIONAL
JACILYN SHEA, PARAPROFESSIONAL

RYAN SHEA,FOUNDATION
THOMAS SHEEHAN, BUSINESS
STEVEN SHIROSKY, MUSIC
DIANNE SMITH, CTE
SUSAN SOULIA, SPECIAL EDUCATION

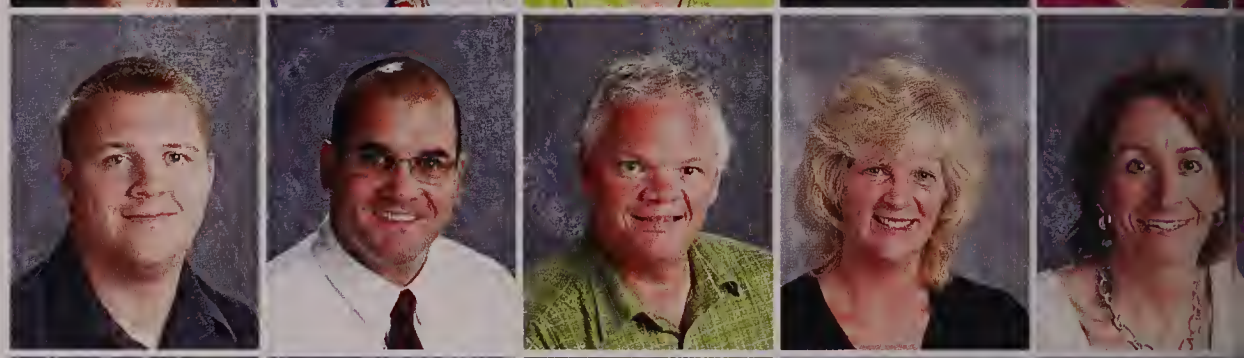

JEN STARK, SPECIAL EDUCATION
ERICA STEEVES, PARAPROFESSIONAL
MARY STEFANEY, SPECIAL EDUCATION
WILLIAM STENSTROM, CTE
LISA STOKES, PHYSICAL EDUCATION

TAMMIE STONE, ENGLISH
WALTER SULLIVAN, FOUNDATION
JONATHAN SWART, SCIENCE
ADAM TAUSEVICH, CTE
KAREN THOMAS, MATH

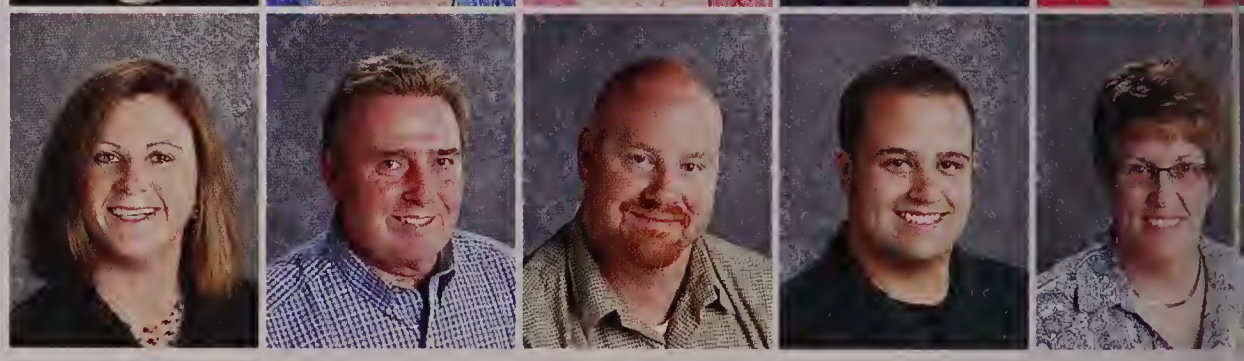

Faculty & Staff

JOHN WAGGENER, SCIENCE
JEANNE WALKER, PARAPROFESSIONAL
BRENDA WALSH, PARAPROFESSIONAL
MEREDITH WALSH, MATH
JANINE WARREN, PARAPROFESSIONAL

NANCY WEBB, PARAPROFESSIONAL
MEREDITH WESTFALL, FOREIGN LANGUAGE
DON WHITAKER, PHYSICAL EDUCATION
KATIE WHITE, GUIDANCE
LAUREL WHITE, CHILDCARE

KAY WHITNER, SCIENCE
KATHERINE WILBERS, FOREIGN LANGUAGE
JOSEPH WILKINS, MATH
FRANK WOODS, GUIDANCE
SARAH WORTLEY, PSYCHOLOGIST

DAVE XIRAU, MATH
MARTHA ZONDERMAN, PARAPROFESSIONAL

CAMERA SHY

JENNIFER BARKER, TANYA BUZZI-AMES, CHRISTA CHAPMAN, DONALD CONAGHAN, MEREDITH DEACON, ED DEWITT, KERRY DUNN, CLAIRE FARRAR, STEPHEN FERREIRA, KATHLEEN FIELD, REBECCA FISHER, ASHLEY GOSSELIN, COURTNEY HILL, DENNIS JONES, PATRICIA MACPHERSON, MONIQUE MASKELL, EILEEN MELFORD, RENEE MILDRUM, MAUREEN MOHR, ELENA MURPHY, DEBORAH NOE, MEGHAN NOONAN, SHANNA O'MALLEY, CHRISTINE O'TOOLE, ELAINE PETRELLI, MELISSA QUINLAN, MICHAEL RASNER, MICHAEL RICHARDS, JUNE ROAN, ELECIA ROSS, VICTORIA SCHMIDT, BRENDAN SULLIVAN, LISA TOBIN, DONALD WATSON, AND SHARON YANNIZZI

Faculty & Staf

Clubs & Organizations

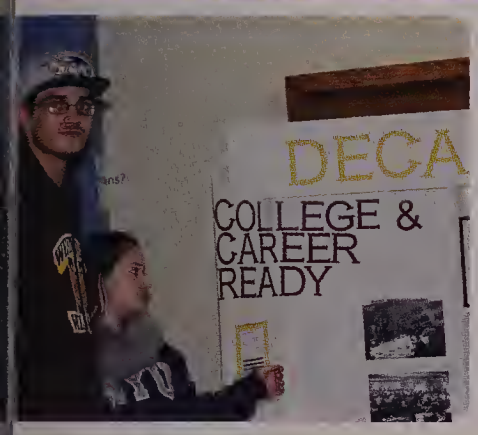

Anime

Anime Club meets in Ms. Whitner's room to watch Anime Features and play Anime related games.

Art Club

THE ART CLUB ALLOWS STUDENTS A PLACE TO SHARE ARTISTIC AND CRATIVE IDEAS AND ABILITIES AROUND THE SCHOOL. THE ART CLUB MEETS AFTER SCHOOL ANI THE STUDENTS WORK BOTH AS A GROUP AND INDIVIDUALLY.

Clubs & Organizations

Best Buddies

STUDENTS ARE PAIRED WIHT OTHER STUDENTS IN THE LIFE SKILLS PROGRAM. THEY COME TOGETHER AND SHARE LAUGHS AND DO FUN ACTIVITIES TOGETHER. THEY MEET AT THE HIGH SCHOOL. MEETING CONSIST OF CRAFTS, SINGING, EXCERCISE, AND VISITING WITH EACHOTHER. THE BUDDIES REMAIN FRIENDS THROUGHOUT THIER HIGH SCHOOL YEARS, BOTH INSIDE AND OUTSIDE OF SCHOOL.

DECA

DECA IS AN CO-CURRICULAR MARKETING ORGANIZATION FOR STUDENTS WHO ARE ENROLLED IN A MARKETING/BUSINESS RELATED COURSE. PARTICIPATION IN DECA WILL OPEN DOORS FOR SCHOLARSHIPS, AWARDS, AND NETWORKING OPPORTUNITIES, AS WELL AS, HANDS ON MARKETING TRAVEL RELATED EDUCATION, THAT COULDN'T BE EXPERIENCED ANYWHERE ELSE.

DKAS

DKAS IS A GROUP OF STUDENTS WHO HAVE BEEN TRAINED TO HELP THIER PEERS GET SUPPORT WITH ISSUES AROUND STRESS, DEPRESSION, AND SUICIDE

GSA

THE GSA IS A GROUP OF STUDENTS WHO PROMOTE TOLERANCE AND ACCEPTANCE OF STUDENTS WHO ARE GAY, LESBIAN, BISEXUAL,OR TRANSGENDER. THEY PROVIDE A SAFE PLACE FOR A DIVERSE GROUP OF STUDENTS TO COME TO BE WHO THEY ARE WITHOUT JUDGEMENT OR HOSTILITY. STUDENTS SHARE THIER CHALLENGE OF BEING GLBT AND THOSE WHO ARE NOT PLAY THE ROLE OF A SUPPORTIVE FRIEND

Harry Potter Alliance

We are a first year charity organization that has held many fundraisers throughout the year. The work we have completed is centered on both Harry Potter and the ideals represented in the books written by J.K. Rowling. The money we have raised has gone to help reduce social inequality, promote global literacy, and raise funds for local community organizations. Each week we meet and plan charity events, learn about various charity organizations, or play games to build relationships with the members of the club.

Hiking Club

THE WEYMOUTH HIKING CLUB GIVES STUDENTS AN OPPORTUNITY TO EXPLORE VARIOUS PARKS WHILE BUILDING AN APPRECIATION FOR THE OUTDOORS

Clubs & Organizations

Jazz Band

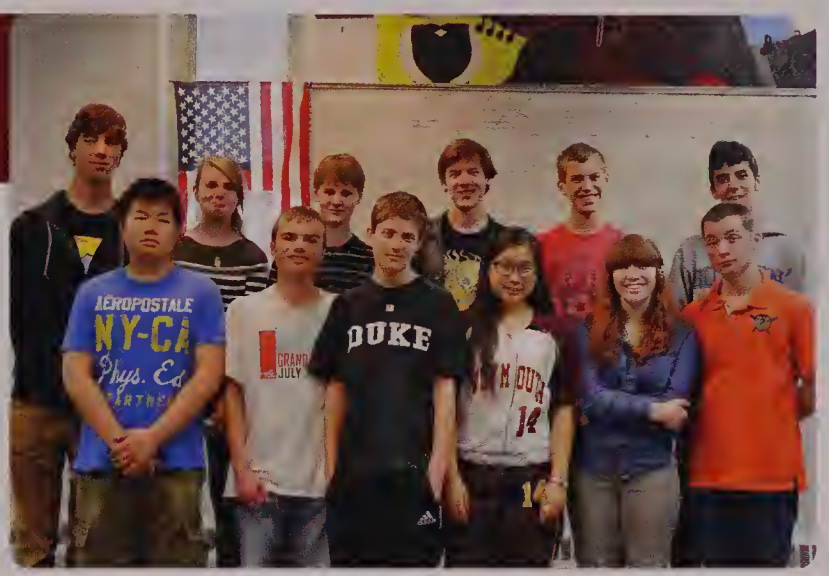

The Jazz Band will participate in instrumental performances at various events. Students will perform music from various styles including swing, blues, Latin jazz, rock/ska, funk, and brass band. Students will have the opportunity to improve playing techniques and music reading abilities through study and performance

Concert Choir

offers students the opportunity to refine their singing skills through an emphasis on proper vocal techniques, sight reading, ensemble singing and performing.

National Honor Society

ALYYSA BEADY, BRIANNA BOIDI, KELLY BURKE, SARAH BURKE, BREEANA BURNS, ALYCIA CARNEY, ARIANA CELLINI, SHARON CHIA, TERENCE CHOY, JOHN CUSICK, JULIA D'ARCY, SAMANTHA DEVINCENTIS, SAMANTHA DIBONA, KATHRYN DICESARE, HALEIGH DION, PETER DIRKSMEIER, EMILY FARGO, COURTNEY FARRELL, HAYLEY FAVA, SARAH FINNIGAN, MARGARET FITZGERALD, AMANDA FLAHERTY, SAMANTHA FRANCIS, AMELIA FUSS,STEPHEN GANLEY, ERIN GARRITY, CAITLIN GAUGHAN, SAMUEL GORDON, ADRIANA GRUGNALE, MARISSA GUERARD, JESSICA HUNTER, DANIEL JUFFRE, STEPHEN KARLBERG, SARABJIT KAUR, KELSEY KENNEY, MICHELLE KIM, CODY LAPANNE, DEREK LINEHAN, RYAN MAHONEY, EAMON MANNING, SAMANTHA MARIANO, FARREN MCDONOUGH, ERIN MCNEIL, MAURA MENDES, KELSEY MORIARTY, THOMAS MUNICHIELLO, ERIC MURPHY, HANNAH MURPHY, MATHEW MURPHY, LAUREN O'NEIL, BRITTANY ORLANDO, ALEXIS PENDON, NICHOLAS PHELAN, ERIN RANSOM, JENNIFER ROGERSON,ASHISH SANDHU, KILEY SMIDDY, CODY STRONG, GEORGIA TSALLAS, CATHERINE TYRAKOWSKI

THIS ORGANIZATION IS A GROUP OF SELECTED STUDENTS THAT GO ABOVE AND BEYOND WITH THEIR ACADEMICS AND COMMUNITY SERVICE.

Free Press

THE WHS FREE PRESS IS IN ITS FIFTH YEAR OF EXISTENCE AND SERVES AS A PLATFORM FOR STUDENTS OPINIONS TO BE HEARD AND IS A SHOWCASE FOR THE TALENTS OF THE STUDENT BODY.

OUT MOTTO IS: "FOR STUDENTS BY STUDENTS."

Clubs & Organizations

Robotics Club

Robotics club is an interractive club that nvolves a team of students who build and enter their robot they have constructed into a competition called "first" in March of every year. Robotics is all grade levels and is a great way to put your skills to work.

Rotary Interact

What would it take to change the world? Rotary club members believe it starts wiith a commitment to serive above self. Members volunteer in communities t home and abroad to support education and job training, provide clean wter, combat hunger, and improve health & sanitation.

SADD

SADD (students agaiinst destructive decisions) is a program from all grade levels for those who want to become more actively involved in the school and the community. SADD hopes to make both students at WHS and the community at large more aware of the consequences of making desructive decisions.

Skills USA

Skills USA is a dynamic and career-oriented organization serving students to help prepare for careers in technical, skilled and service occupations. It is a partnership of students, teachers, and industry representatives working together to ensure that America has a strong work force.

Step Dance Club

Students work in unison, using their entire bodies as instruments to produce complex rhythms and sounds through a combination of footsteps and hand claps.

Math Team

Math team is an enrichment program for mathematically talented students. The Weymout High School team competes in the Southeastern Massachusetts Mathematics Leauge against 36 other schools in the region

Clubs & Organizations

Senior Committee

SENIOR COMMITTEE PROVIDES AN OPPORTUNITY FOR STUDENTS IN THIE SENIOR CLASS TO HELP PLAN AND ORGANIZE DIFFERENT EVENTS THAT THE CLASS SPONSORS ALONG WITH DIFFERENT SCHOOL FUNDRAISERS.

Teenage Democrats

THE WEYMOUTH TEENAGE DEMOCRATS CLUB PROVIDES AN OPPORTUNITY FOR STUDENTS VALUING LIBERAL POLITICS TO MEET, DISCUSS, LEANR ABUT AND ICREASE AWARENESS FOR THE DEMOCRATICS PARTY.

Yearbook

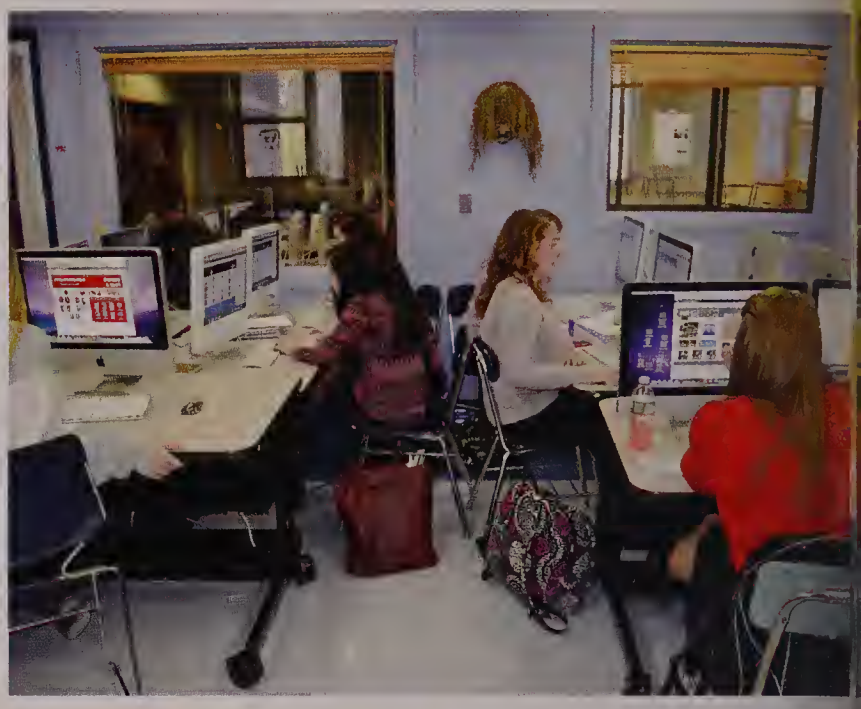

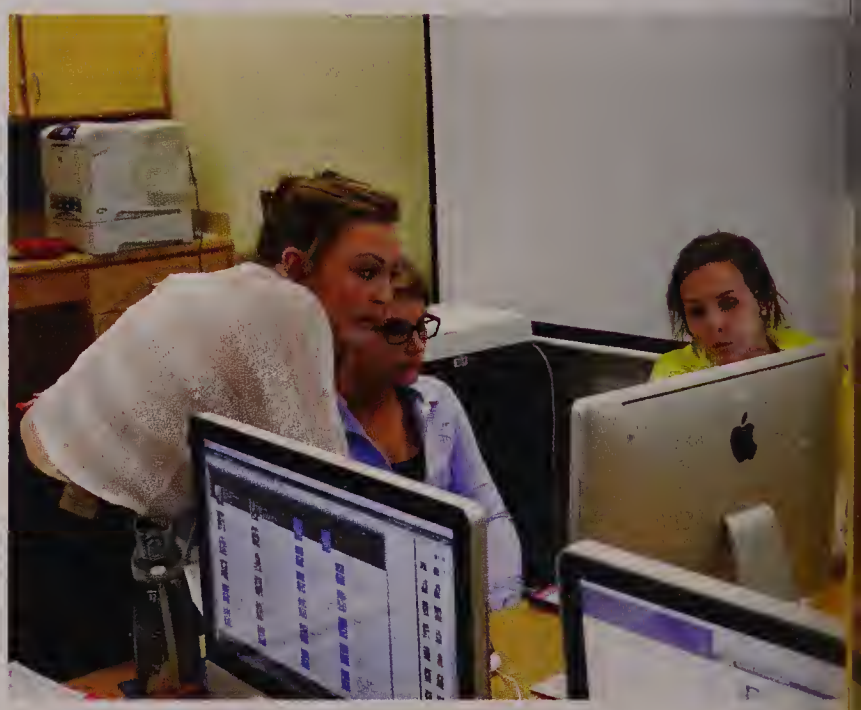

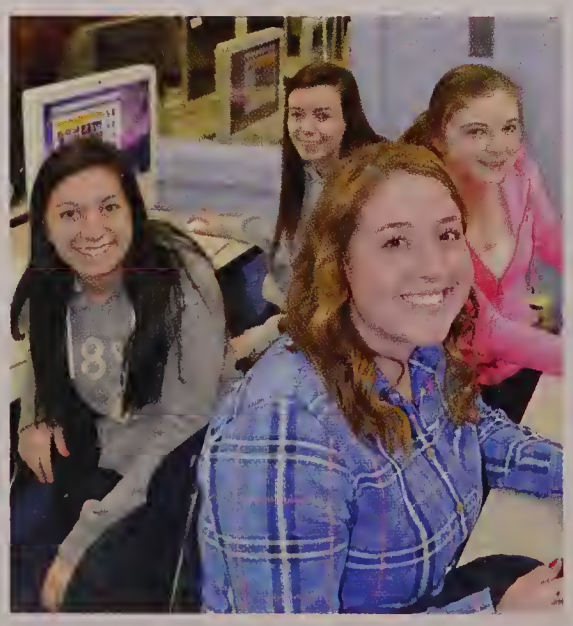

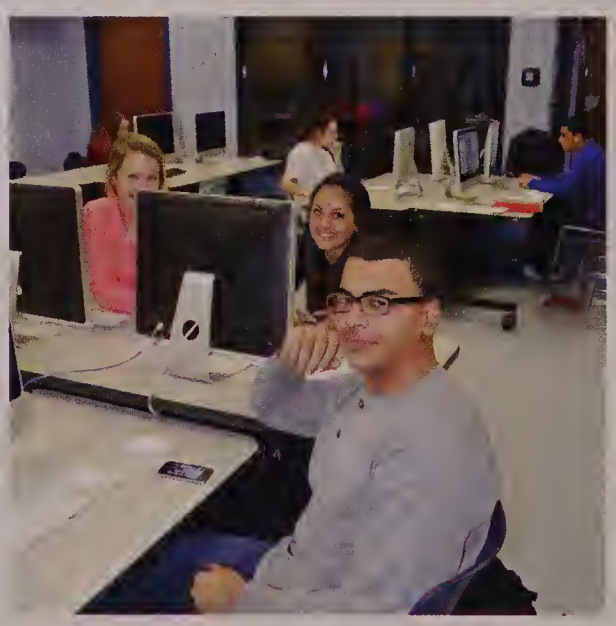

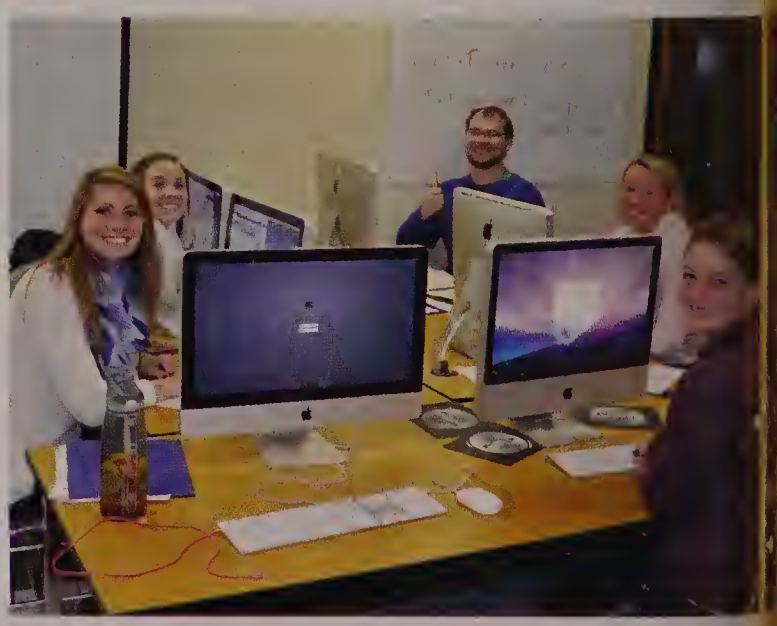

Underclassmen

Juniors, Sophomores & Freshmen

Underclassmen make up the majority of the school, and this is a section that is dedicated to them

Kylee Addonizio
Meagan Adler
Christopher Ainslie
Adetoke Alabi
Eduardo Albuquerque Jr
Theothora Alisandratos

Carley Allen
Ola Alquzweeni
Gabriela Alves
Madison Anderson
Joshua Andrews
Adriana Ansaldi

Kayla Antonowicz
Pietro Araujo
Angie Arriaga
Jordan Bagen
Sarah Baker
Tara Balan

Jake Balzano
Paul Banta
Eileen Barrett
Alexandra Barrus
Cameron Bastis
Lauriana Batista-Alves

Shannon Batts
Meghan Beady
Megan Beatty
Maura Behan
Abigail Bell
Kathleen Bennett

Casey Berman
Sarah Berman
Rachel Berry
Ashley Betts
Joseph Bisbee
Michael Blanchard

Marvin Bonilla
Lisa Bonome
Tamara Bowden
Jacob Bradley
Kelly Brady
Kevin Brady

Juniors

Joseph Brav
Breanna Brennan
Michaela Brennan
Rebecca Briggs
Jonathan Bruynell
Ashley Burke

Allison Burns
Tayla Burns
Molly Butler
Emily Callanan
Brendan Campbell
Erin Campbell

Hannah Campbell
Olivia Campbell
Steven Capasso
Taryn Carr
Heather Casey
Lauren Casey

Jake Cazeault
Rochelle Cetoute
Reena Chabria
Catherine Chase
Bianca Chery
Wissal Choqri

Brian Christo
Jocelyn Ciarlone
Samantha Cicirelli
Erica Clark
Autumn Colello-Kelly
Darnell Coleman-Depina

Derek Comeau
David Conlon
Michael Conneely
Frederick Connelly Jr
Andrew Connolly
Isabella Cordeiro

Shamyah Cottrell
David Coughlin
Cassandra Coveney
Ryan Craig
Johannah Cronin
David Crosby

Paul Curran
Susan Curran
Ashleigh Damigella
John Danubio
Betania DaSilva
Ryan DaSilva

Jake Davenport
Noah DeCosta
Meredith Deegan
Domenic Dellamano
Pincong Deng
Nicole Deschenes

Stephanie Deschenes
Brian Desmond
Antonia DeVincentis
Katelyn DiFazio
Joseph DiModica
Anthony DiNatale

Jessica DiSalvio
Samantha Dittrich
Ryan Doherty
Megan Dolan
Connor Donahue
Emma Donnelly

Christopher Donovan
Shannon Donovan
John Douglas
Taylor Douglas
Daniel Downs
Sean Dozier

Francis Dragone
Derek Dustin
Brandon Duva
Julianne Dwyer
Madison Dwyer
Dawn Ebbe

Haley Elwood
Kiahna Esquilin
Kevin Fairfax
Kelly Farina
Melany Fava
Robert Fennell

Juniors

Amyer Fernandez
Leticia Ferreira
Conor Finn
Erin Finnerty
Kelsey Finnerty
Conor Fitzpatrick

Cian Flaherty
Kevin Flaherty
Sean Flaherty
Sierra Flanagan
Noah Fleury
Alexandra Flynn

Kathryn Foisy
Megan Foley
Jade Foote
Jennifer Foster
Julia Foulsham
Heinz-Phillip Fountain

Haille Frazier
Schemayder Gachette
Sarah Gagnon
Angelica Gahn
Shawna Galiano
Jack Garvey

Samuel Gaudino
Nicholas Gauss
Erin Gilberto
Donovan Golden
Audrey Gomes
Daniel Goodwin

Kira Goodwin
Lauren Graham
Baylee Grenon
Kathleen Grenon
Derek Grochal
Alex Grondin

Cameron Gross
Dean Guilfoyle
Ryan Gunther
Shauna Haley
Joseph Hally
Danielle Hanlon

Muhammad Hassan
Keenan Healey
John Heffernan
Rachel Heinrichs
Jordannah Hemeon
Molly Henebury

Anthony Henson
Shaylin Herdman
Breanna Hernandez
Julia Hernandez
Jacob Hickey
Joseph Higgins

Kena Hilario
Elizabeth Hillson
Kyle Hines
Huy Hoang
Matthew Hogan
Brian Holden

Lester Holzapfel
McKayla Horgan
Marc Huard
Connor Hudson-Bryant
Stephen Hughes
Alicia Hurley

Robert Ippolito
Michael Irving
Dancho Ivanov
Mark Jaklitsch
Sara Jamros
Lauren Jensen

Amanda Johnson
Brittany Johnston
David Joseph
Sandra Kalayjian
Brenna Keenan
Joseph Keenan

Edward Kelcourse
Patrick Kelley
Ashley Kelly
Jordan Kelly
Ryan Kelly
Mohammad Khan

Juniors

Meaghan Kilban
Michael Kim
Megan Kral
Chandler Kupris
Devin Kupris
Jessica Kurciviez

Kelly Laing
Sean Lally
Richard LaLond III
Ian Lancaster
Cameron Lander
Justin Lang

Molly Langford
Matthew Le
Michael Le Jr
Kiley Leahy
Glenn LeBarron
Tess LeBarron

James Lee
Keryn Lee
Kendra Lenson-Coy
Daniel Levesque
Nicollette Lewis
Samantha Lewis

Brian Libby
Kacey Linehan
Kerri Long
Meghan Long
Paul Long
Dalvin Lopes

Jacob Lovely
Deanna Lutz
Shane Lynch
Lindsay MacDonald
Caitlyn MacDougall
James MacIntyre

Marena MacKay
Katelyn MacKenzie
Lindsey MacNeil
David Maglathlin
Olivia Mahoney
Olivia Maldonado

John Malonson
Catherine Manning
Samantha Mapa
Alexa Marinella
Colleen Marini
Cairo Marques-Neto

Matthew Marsters
James Martin
Austin Maskell
Sarah Matthews
Sarah Mayberger
Andrew McAdam

Mary McCoy
Connor McCrea
Henry McDonald
Hannah McEachern
Conor McGrath
Elizabeth McGrath

Colleen McLaughlin
Erin McLaughlin
Shaun McMillen
Jessica McNally
Scott McNulty
Enver Mece

Cassidy Melanson
Alex Mercurio
Stanleen Michaud
Julia Milisi
Nicole Miller
Patrycja Mociak

Sara Mongy-Dwidar
Alivia Moore
Kevin Moore
Caitlyne Morahan
Brendan Moran
Jillian Moran

Carl Morcy
Scott Morse
Gavin Moschella
Nicole Mullin
Kevin Murphy
Meaghan Murphy

Juniors

Meghan Murphy
Shannon Murphy
Nicholas Murray
Rylie Murray
Brendan Nardone
Liam Naughton

William Nicholls
Michael Nikos
Thomas Nolan
Armando Nova
Emily Nowell
Austin O'Brien

David O'Donnell
Michael O'Shea
Isaiah Osorio
Thomas Otero
Ashley Page
Christos Papadopoulos

Joseph Parker
David Parnaby
Katrina Pawlowski
Benjamin Pearl
Kyle Pearson
Brian Peatfield

Samantha Pelley
Bianca Pereira
William Perron
Colleen Perry
Jeremy Peterson
Amanda Petrikas

Andy Pham
Trang Pham
Stephen Picard
Mario Picariello
Adam Pimentel
Saumara Polinice

Zachary Prescott
Brianna Prevatt
Kailyn Quinn
Hayley Racine
Adrian Radel
Elizabeth Ralston

Aleandro Ramos
Ruben Ramos
Alyssa Ramsey
Elisabeth Reed
Madison Reilly
James Reinhart Jr

Christina Revilla
Krysteen Ribeiro
Kyra Ribeiro-Brito
Arianna Richards
Matthew Ricketson
Mikayla Riley

Katherina Ritz
Christopher Rizzitano
Richard Rizzo
Samantha Roach
Duco Roovers
Emily Rothwell

Kirsten Rowell
Ruth Russell
Katlyn Salerno
Tiffany Sanca
Amber Sandahl
Makayla Sang

Courtney Santos
Matthew Scannell
Joseph Schelle
Taylor Schiller
Jessica Schwinn
Kelsey Senna

Derek Shidler
William Silowan
Ariana Silverman
Stephanie Sinawski
Joshua Son
Faith Speredelozzi

Nicole Stanton
Jessica Stephens
Alicia Stull
Matthew Taylor
Kane Teixeira
Hillary Temple

Juniors

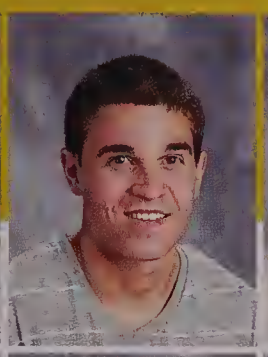

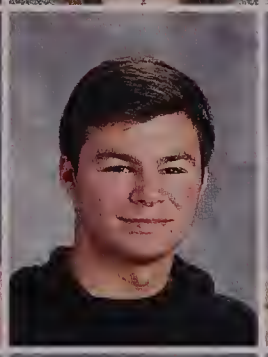

Bailey Tobin
Kevin Tormey
Annalisa Torres-Santiago
Sabrina Varrasso
Nicholas Vassalli
Nicholas Venturo

Alexandria Verderico
Tabitha Victoria
Jonathan Ward
Emily Welch
Andrew Whalen
Garrett Wheadon

Kurt Wiessmeyer
Caroline Wilbur
James Willard III
Evan Wilson
Derek Wolforth
Georgea Xerokostas

Joseph Young
Maximillion Young
Emily Zaleski

Danielle Abdallah
Jeffrey Acciavatti
Emily Adams
Shane Adams
Tanashia Albert
Darian Allen

Nicholas Ames
Mary Anastasi
Benjamin Anderson
Keryn Anderson
Victoria Ang
Cody Antonino

Christian Arce
Ryan Archibald
Nicholas Argiro
Shay Atkinson
Nathan Bailey
Courtney Baker

Pamela Baker
Emily Barbusin
Tyshaunna Basden
Felipe Batista
Valerie Bauer
Morgan Beady

Molly Bean
Daniel Beaton
Myriad Beckwith
Jake Bell
Aimee Berardinelli
Daniel Berg

Elena Berry
Donna Beydoun
Timothy Birkenhead
Joshua Blackwood
Jacquelyn Bonarrigo
Kayla Bonarrigo

Aaron Bonasoro
Brett Bond
Matthew Bonner
Milena Da Silva Braga
Parker Bredberg
Abigail Brennan

Sophomores

Michael Brennan
Joseph Bronske
Sarah Brow
Samuel Brown
Courtney Brummett
Toriee Buccheri

John Budenas
Andrew Burcham
Erin Burgess
Makayla Burke
Shanna Burke
Christine Burnett

Brendan Burns
Dylan Burns
Zachary Burns
Alanna Butler
Kathryn Cahill
Zachary Caldwell

John Callahan
Lindsay Callahan
Julia Callbeck
Agata Caluj
Jeffrey Camardo
Brendan Campbell

Marissa Campbell
Darin Campitelli
Jonathan Capulli
Aidan Carter
Roy Cass Jr
Cameron Castro

Andrew Cavicchi
Suelen Chagas
Sarah Chamberlain
Justin Chan
Surya Chunduru
Isabelle Cincotta

Gregory Clark
Lorentz Codio
Kendall Cody
Kathleen Coffey
Stephanie Cole
Matthew Coleman

Paul Coletta III
Dejana Collins
Matthew Collins
Patrick Condon
Michael Connelly
Brendan Connolly

John Connolly
Hannah Contrino
Brandon Corrigan
John Cox
Robert Coyle
Caitlyn Craig

Emily Cronin
Kristen Cronin
Emily Cronis
Thomas Curran
Jennifer Currier
Danae Curry-Stubbs

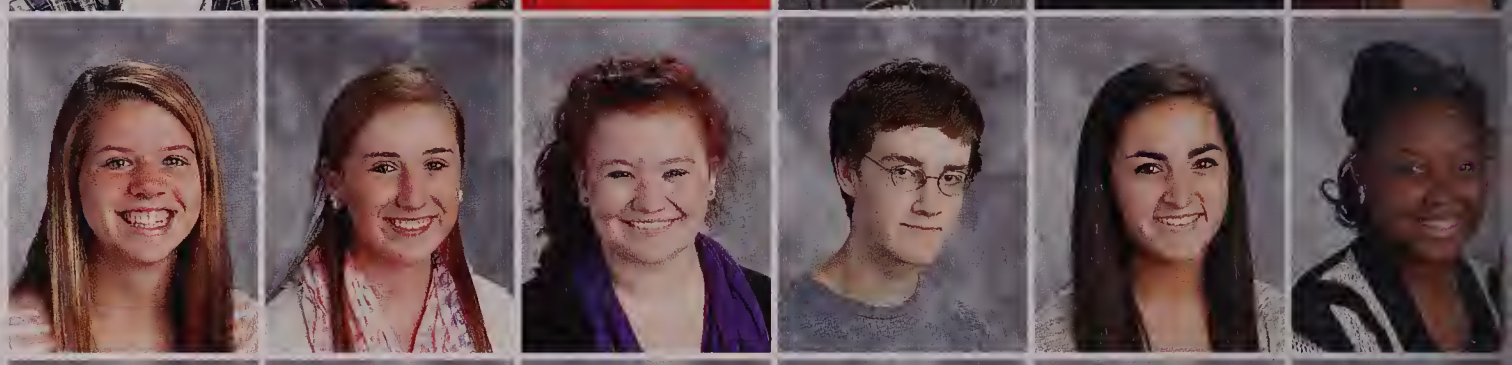

Grace Curtin
James Cusick
Robert D'Andrea
Cherif DaGraca
Amanda Daley
Samuel Davenport

Jason Davern
Anthony DeDominici II
Molly Delorey
Nicholas DelRosso
Daniel DeLuca
Veronica Deree

Elizabeth Dewsnap
Elizabeth Diaz
Emily Dickson
Hannah Dickson
Evan DiMatteo
Darci DiSalvio

Michael Donahue
Melissa Donohoe
Corey Donovan
Timothy Donovan
Robert Doucette
Robert Downing

Sophomores

Connor Duane
Danielle Duffy
Emma Dumont
Trevor Dunlap
Matthew Dunn
Samantha Dunphy

Michael Dwyer
Shannon Dyer
Emily Elwood
Jacob Ericson
Nicholas Esdale
Cassidee Fall

Benjamin Falvey-Dunne
Kailey Falvey-Dunne
Abigail Fargo
Brendan Farragher
Tyler Farrar
Katherine Farrell

Seamus Fennessey
Hayley Ferbert
Jake Fidrocki
Jasenia Fillon
Daniel Finn
Michael Finn

Eliza Fischer
Ross Fitzgibbon
Allison Fitzpatrick
Thomas Flaherty
Shawn Fleming
Christopher Flipp

Jose Fossi
Jonathan Foster
Devin Frustaglia
Victoria Fulton
Emma Furness
Mary Furtado

John Gallagher
Michael Galvin
Brian Garland
Devon Garland
Brittany Garner
Alyssa Garvey

Sharon Gately
Nicholas Gatti
Darcy Gentile
Joseph Gessner
Christopher Giacobbe
Jason Gilbert

Jaynalyn Gintner
John Goodrow Jr
Brittney Goss
Rebecca Gouveia
Brian Gozzo
Jason Graybill

Marianne Greene
Eva Gregory
Henessy Guerrero
Kelsey Gunther
Alexis Gurney
Kevin Hachey

Krystal Hachey
Taylor Hain
Liam Hally
Jared Hamilton
Michael Hanifan
Alexander Hard

Allison Hardie
Julia Harrington
Marie Harrison
Abigail Hart
Stanley Hawes
Erica Hayes

Aidan Healey
Kathryn Henley
Liam Hennessey
Kacie Higgins
Kelly Higgins
John Hill Jr

Zachary Hitchcock
Joshua Holmes
Brelyn Honiker
Hannah Hutchinson
Christopher Iacomini
Patrick Iantosca

Sophomores

Nicholas Jalbert
Nathan James
Teryk Jang-Lapchak
Frederico Jardim
Ashley Jean Pierre
Andrew Johns

Andrew Johnson
Olivia Johnston
Taylor Jones
Ryan Joy
Kathleen Kabachus
Meredith Kabachus

Kelley Kane
Jagdeep Kaur
Talvinder Kaur
Emma Keefe
Benjamin Keenan
Brandon Kelleher

Ryan Kelleher
Kevin Kelley
Genevieve Kelly
Aimee Kenison
Alicia Kenneally
Kaleigh King

Leanne Kwende
Julia LaBarge
Kaitlyn LaChance
Joseph Lagrotteria
Jason Scott Landrum
Erik Laskowski

Colin Lauro
Jacob Leeper
Devyn Lenson-Coy
Alexis Lobo
Bryant Logan
James Logan

Matthew Long
Abigail Lopes
John Lovewell
Kally Luciano
Dylan Lydon
Ian Lynch

Kevin Lyons
Diane Margaret Macaibay
Jay Gabrielle Macaibay
Krista MacDonald
Andrew MacKay
Veronica Mackin

Carly MacKinnon
Michael MacNeil
Caitlin MacNeill
Michael Mahar Jr
Kayla Maher
Patrick Maher

Sabrina Manna
Charlotte Manning
Jonathan Manoli
Christopher Manuel
Gabriel Marcal
Jenna Markow

Samuel Martin
Bradford Mathewson
Briana Maykis
Tucker McAleney
Andrew McCabe
Kiera McCarthy

Brigid McCue
Megan McDonagh
Joseph McDonald
Maia McDonald
Sydney McDonald
Samuel McIntyre

Nathan McKay
Jessica McKenna
Robert McKenna Jr
Lindsay McKenzie
Loretta McKenzie
Liam McLeod

Emily McMillen
Kaitlynn McNamara
Maryjane McNiff
Timothy McPhee
Riley McQuade
Jonathan Meade

Sophomores

Katelyn Meade
Jennifer Meals
Hyqmet Mece
Kayla Merchant
Marissa Merrifield
Nisrine Metri

Colin Milch
Paige Miller Norve
Jenna Moloney
John Monteiro Jr
Gabriel Montenegro
Olivia Montgomery

Andrew Moran
Michael Morrissey
Curtis Morrow
Katherine Mullarkey
Samantha Mullen
Shawn Mundia

Christopher Munichiello
Austin Munroe
Laura Nash
Nhu Nguyen
Michael Nigro
Maria Niles

Olivia Noll
Taniushka Nova
David Nunez-Rivera
Dylan O'Brien
Kaleigh O'Brien
James O'Neil

Danielle O'Neill
Matthew O'Neill
Riley O'Sullivan
Olivia Owen
Nikhil Pandeti
Hannah Papay

Robert Parker
Golnar Parvaresh
Rohith Parvathaneni
Nick Patel
Lyndsay Patriquin
Elizabeth Pearson

Christian Perino
Emily Perriello
Griffin Perry
Zackary Perry
Jake Pforr
Marisa Picariello

Kristen Pineau
Anthony Pineiro
Noah Platteel
Stephanie Powers
Kristy Pratt
Malissa Pratt

Randy Price
Jeovany Prieto
Leonardo Primo
Michael Quigg
Mark Randles
Alexander Rautiala

Muhammad Raza
Briana Reddish
Ashlee Reeves
Victoria Rego
Calli Remillard
Michael Resca

Allyson Reynolds
Timothy Rheault
Sarah Ribeiro
John Richardson
Patrick Riley
Abigail Robinson

Alexis Rodriguez
Christian Rogers
Wilson Rogers IV
Kate Rogerson
Mary Romanowski
Patrick Romanowski

Michelle Ronca
Alex Rosario
Magdalis Rosario
Julianna Royek
Kristin Royer
Hannah Rumble

Sophomores

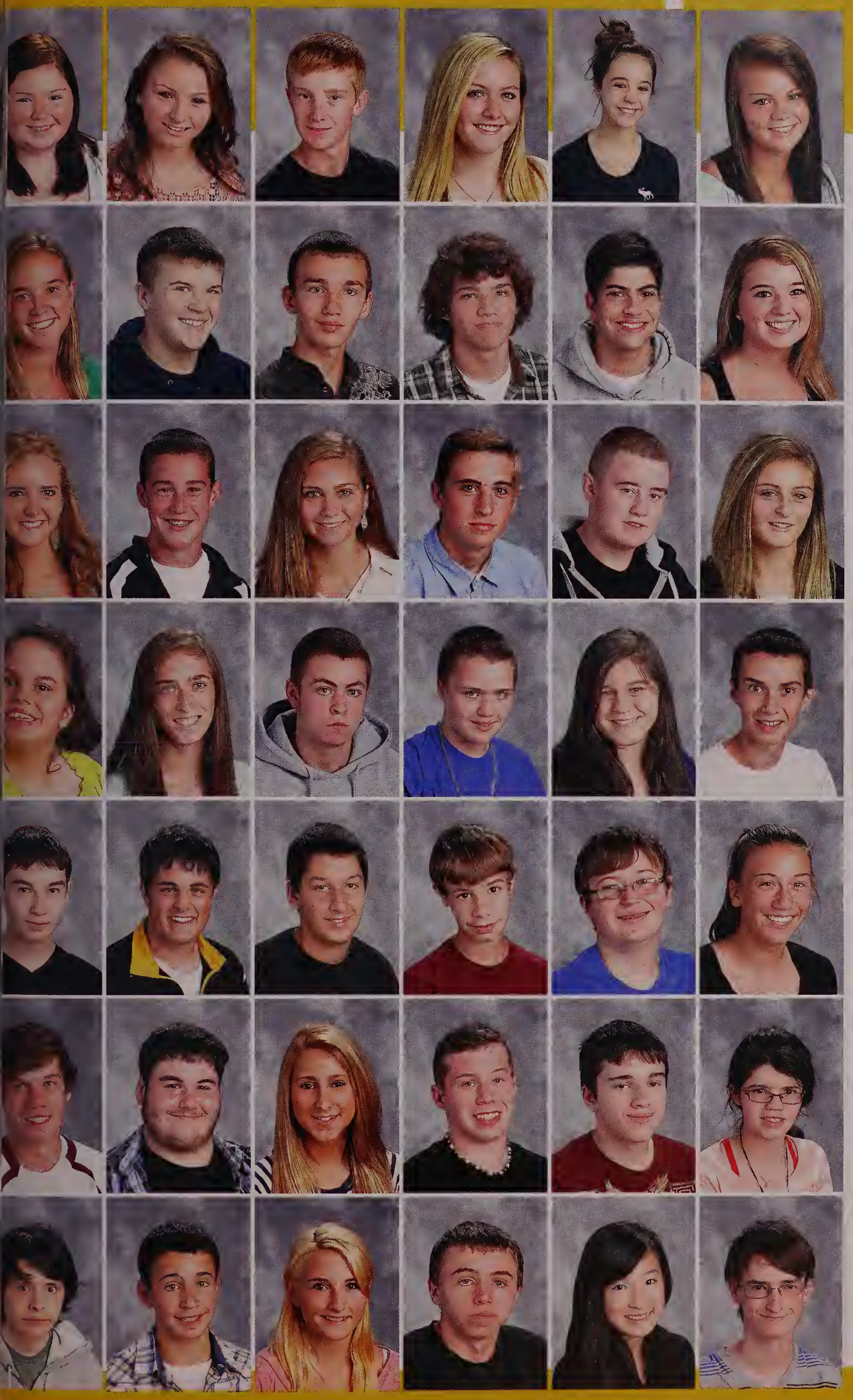

Ashley Russo
Megan Russo
Eric Sacchetti
Meghan Salvaggi
Salma Sampayo Guerra
Remy Sanborn

Jacquelyn Schneider
Mitchel Schneider
Brendan Schofield
John Scholl Jr
Andrew Sebaaly
Alanna Sewell

Kiara Shea
Daniel Sheehan
Elizabeth Sheridan
William Skocik
Kevin Slattery
Jillian Smith

Morgan Smith
Stephanie Smith
Billy Stanley
Evan Stanley
Gabriella Steinkrauss
Kiefer Stevens

Donald Stevenson II
Aaron Stokes
Marc Stokes Jr
Noah Strohm
Sebastian Stypulkowski
Emma Sullivan

Jake Sullivan
James Svizzero
Hayley Swift
Jonathan Szymczyk
Robert Terravecchia
Julia Terzis

Andrew Thomas
Jared Thoms
Julianna Thorn
Liam Tierney
Kingmiu To
Daniel Tobin

Liliana Toro-McCue
Amelia Toye
Thiago Trivelli
Brian Umano
Scott Valovcin
Gwen Van Bibber

Michael Vasile
Nathan Vazquez
Cameron Veillette
Jordan Verderico
Jinny Vernet
Aadith Vijey

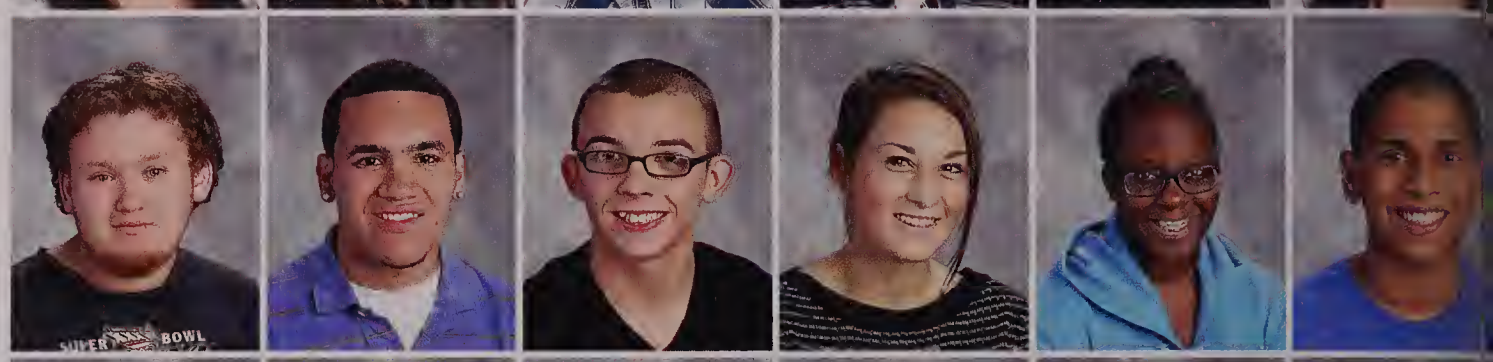

Neal Vitello
Rachel Vitello
Grace Vo
Samantha Wallace
Shannon Walton
Brian Warner

Megan Waters
David Welch
Anna Wells
Emma Wells
Colleen West
Megan Whalen

Brendan White
Jacob White
Natalee Wilhelm
Emma Wilson
Donovan Wirtanen
Austin Witunsky

Candice Wood
Emily Wood
Ashley Woods
Trent Wynne
Mark Yourell
Izaiah Zooleck

Sophomores

Jason Adams
Marion Ahl
Christopher Albanese
Nor-Jessica Alex
Michaela Allen
Nicholas Almeder

Mujtaba Alshimrty
Ricardo Alvarado
Zachary Anderson
Leishalee Andrades
Joseph Andreasen
Carly Antonino

Brooke Arnold
David Baker
Kiran Balan
Nel Barthelemy
Garibel Bautista
Kaelan Beatty

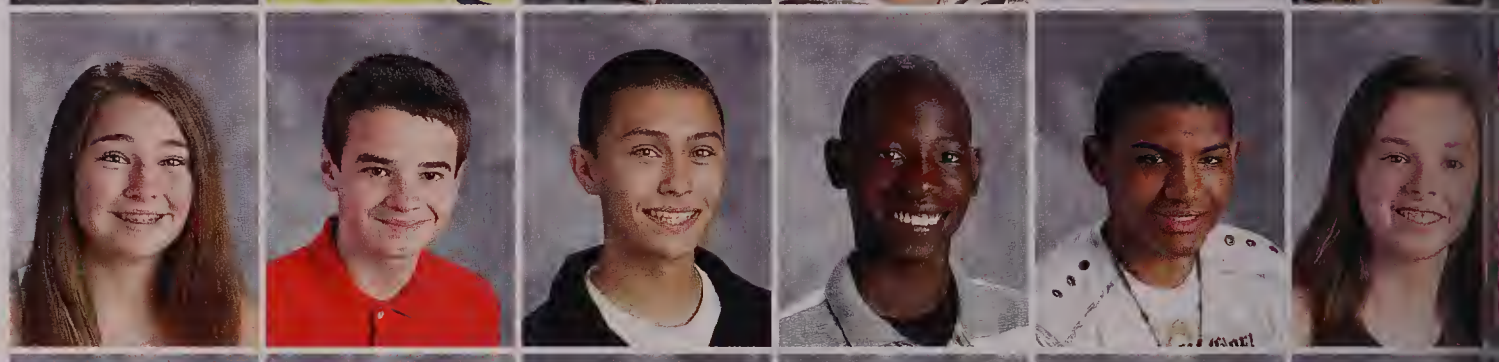

Emma Belmonte
Audrey Betts
Deanna Blake
Elisabeth Borkowski
John Boudreault
Mary Boudreault

Zachary Bouhov
Neil Bowen
Makayla Brennan
Sean Brigham
Thomas Brigham
Lauryn Brooks

Kevin Bruno
Lauren Bruno
Allison Bumpus
Paul Burns
Brian Burr
Ryleigh Butler

Bridget Byrne
Quinlan Callahan
Grace Callbeck
Lyndsey Campbell
Diana Canto
Richard Carroll

Freshmen

Delven Centeio
Amanda Chahine
Brian Chambers
Jacob Champagne
Antonio Chase
Rose Cherisme

Kirill Cherny
Joshua Chery
Thomas Clancy
Andrew Clark
Mary Grace Clark
Daniel Cleary

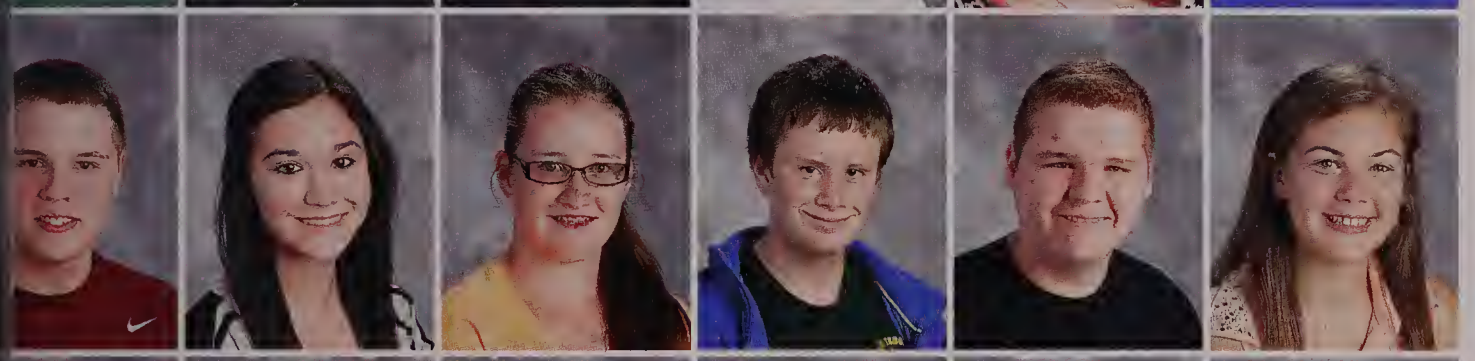

Timothy Cleary
Christina Coletta
Jeannette Condon
Terence Condon
Luke Conklin
Grace Connaire

John Connolly
Mackenzie Connolly
Meaghan Connolly
Charles Connors
Christopher Connors
Brianna Conrad

Jonathan Conte
Dylan Conway
Katherine Conway
Robert Coots Jr
Olivia Cordeiro
Erin Countie

Nicole Cowan
Lila Cowgill
Andrew Cowing
Cassondra Crisafulli
David Crocker Jr
Meghan Crosson

Dawson Cubit
Meredith Culhane
Brianna Cunningham
Scheron Cunningham
Laura Curran
Mackenzie D'Andrea

Luan DaCosta Neves
Allison Daley
Brendan Danna
Caroline DaSilva
Trayvon Davenport
Joyce De'Oliveira

Allison Deady
Justin Deane
Anthony DeBello
Kristina DeCain
Hunter DeFabrizio
Justin Delano

Nicole Delano
Sarah Delorey
Shane DeLucia
Dylan Dempsey
Jacob Dencer
Tiffaney DeRosaMilley

Samantha Desmond
Annie Devine
Kristin Diamond
Matthew DiCesare
Susan DiMatteo
Jonathan Dimodica

Nicolas Dirksmeier
Robert Dodd
Catherine Donnelly
Kelly Donovan
Rose Donovan
Kathryn Doran

Neive Doyle
Madison Driscoll
Aoife Duffy
Ciara Duggan
Hannah Duggan
Cassidy Dunbar

Amelia Dunn
David Dyer
Adam Dzwonkowski
Alyssa Edge
Margaret Elliott
Kyla Ellis

Freshmen

Nadine Erickson
David Erwin
Kellison ESouza
Adam Estano
Aaron Etienne
Julia Everett

Kayla Farragher
Eric Farrell
William Feer
Michael Felton
James Ferrarelli
Renee Finnigan

Kelly Fisher
Samantha Flynn
Madison Foley
Robert Foley
Stephen Folk
Nathaly Frias

Shannon Fuller
Hannah Furness
Stephen Furtado
Thomas Gable
Chelsie Gabriel
Gregory Gallagher

Rebecca Gallahue
Natalie Ganley
Stephen Garvey
Samantha Gaughan
Michael Gilboy Jr
Jordan Gile

Cassandra Giovannucci
Johnson
Scott Glavin
Eric Goff
Joseph Goff
Lexus Gomes-Barros
Kiara Gonzalez

Emily Goode
Ian Goodine
Evan Graham
Matthew Greene
Lillie Gregory
Joseph Grey

Cassidy Griffin
Kaleb Griffin
Dana Griffin Jr.
Paige Groves
Alyssa Guptill
Luke Gutting

Andrew Hall
Mackenzie Hall
Amber Hamilton
Brea Hardy
Karli Harmon
Tonisha Harper

Cameron Harvey
Jamie Hastry
Catherine Hayes
James Hayes
Elizabeth Healey
Rachael Heath

Rebecca Heath
Richard Heath
Tyler Heine
Amy Heinrichs
Kendra Hendrick
Melissa Hernandez

Sarah Herron
Emily Hillson
Briana Hilton
Terence Ho
Emma Hogan
Lisa Howes

Tristan Hraibe
Jared Hudson-Bryant
Ryan Inglis
Brett Jamieson
Zachary Jones
Cassandra Jordan

Daphnie Joseph
Kevin Jubani
Olawale Junaid
Samuel Junta-McDonnell
David Kaine
Jonathan Kaine

Freshmen

Jacob Keegan
Riley Keenan
Steven Kelcourse
Conor Kelleher
Edward Kelley
Caroline Kelly

Lila Keltz
Robert Kendrick
Alex Kennedy
Gabrielle Keough
Mahnoor Khalid
Aisha Khan

Kaitlyn Kilban
Michael Kilroy
Peter Kinney
Dillon Kinsella
Jordan Knapp
Samantha Kosk

Sarah Kupris
Mckiley Kyne
Julia Laenen
Rachel Lally
Jakob Lamoureux
Alicia Lancaster

Colleen Lander
Rachel Lau
Francesco Laugelle
Brooke Leahy
James Leahy
Erika Lebherz

Christopher Lee
Michael Lee
Janet Leeper
Alexandria Leminen
Cameron Lewis
Sarah Lewis

Joanna Lim
Hunter Lloyd
Revon Lobo
Mikayla Logan
Emanuel Lopes
Lindsay Lopes

Emma Lorden
Kelsae Lothrop
Drew Lovely
Victoria Luhia
Brianna Lynch
Brittany Lynch

Keegan Lynch
Benjamin MacDonald
Dakota MacDonald
Jeremy MacDonald
William MacDonald
Jamie MacKinnon

Sean MacLean
Emily MacLeod
Hailey MacNeil
Meagan MacNeil
Mariah Mahoney
Zachary Malone

John Maloney
Kelly Malonson
Kevin Manco
Zoie Manolakis
Jake Mansfield
Perri Mansfield

Sabrina Manzelli
Jules Marcelin Jr
Olivia Mariano
Isabelle Marino
Johanna Masferrer
Kyra Maskell

Brian Mason III
Zachary Mayer
Emily Maynard
Danielle McCarthy
Nicole McCarthy
Brendan McColgan

Jack McDermott
Andrew McDonagh
Dominici McDuffie III
Sierra McGeoghegan
Alyssa McGhee
Colby McGowan

Freshmen

Megan McGrath
Hannah McIsaac
Christopher McMorrow
Douglas McNally
Hailey McNamara
Emily McNeil

Lyndsey McNulty
Frederick Means V
Steffan Merhej
Jonas Milanes
Janine Miller
Kailee Miller

Michael Miller
Brittaney Milley
Ashley Milonopoulos
Julian Mincey
Caroline Mini
Rashad Mitchner

Joshua Mitrano
Bridget Monahan
Kayla Monahan
Ryan Morahan
William Morales
Cody Moran

David Moran
Desiree Morrow
Alison Morse
Jonathan Motta
Marissa Muir
Daniel Mulcahy

Shawn Mullaly
Paul Mullaney
Rory Mullen
Andrea Mullin
Brennan Murphy
Craig Murphy

Mark Murphy
Maizie Naegelin
Joseph Nagle Jr
Kristen Nagle-Hartshorn
Meenakshi Nandrajog
Joshua Nardone

Victoria Nash
Alexandra Naughton
Patrick Nee
Sydney Needham
Zachary Needham
Winnie Nguy

Brandon Nguyen
Cameron Norling
Thomas Nowell
Kelly Nugent
Alyssa O'Brien
Erika O'Brien

Jacqueline O'Brien
Kevin O'Brien
Sean O'Connell
Caleb O'Connor
Samantha O'Leary
Daniel O'Loughlin

Thomas O'Neal III
Timothy O'Neill Jr
Jamie O'Shea
Paloma Ochart
Ricardo Oliveira
Nicholas Oliverio

Javaliz Otero
Matthew Otero
Dominic Pacino
Shiarah Page
Anthony Palhete
Ryan Palmer

Marc Panico
John Paras
Samantha Passamonti
Rishi Patel
Ross Patten
Joseph Payne

Bella Pecce
William Peebles
Caroline Pelton
Erin Peterson
Erica Petruccelli
Jimmy Pham

Freshmen

Emily Phan
Brandon Phillips
Mackennah Phillips
Christopher Picard
Michael Pope
Jillian Powers

Kayleigh Presente
Mariah Presente
Joshua Prevost
Robert Proude Jr
Jade Queen
Brendan Quinn

Joana Ramos
Skyla Ramos
Denilson Ramos Amado
Matthew Raples
Sarah Rautiala
Andrew Reardon

Abygale Reel
Devin Reichardt
Sergei Rielly
Alyssa Ripley
Tyler Rodebush
Tiana Romans

Vivian Rosario
Shannon Rosemond
Travis Ross
Adam Ruggiero
Meghan Ruginski
Paige Rumble

Hannah Russell
Mackenzie Russo
Allison Ryan
Agam Sandhu
Cameron Sands
Kolby Sang

Peter Saoud
Anthony Sarro
Maya Savage
Zachary Scales
Zina Seminara
Jared Senske

Nichole Seppala
Samantha Seppala
Christopher Serafini
Joseph Severance
Kathleen Sharpe
Emmalyn Sheehan

John Sheehan
Pedro Henrique Silveira
Alex Silverman
Kristina Silvia
Gaelle Simeon
Aditi Singh

Makayla Slack
Amara Smith
Christian Smith
Victoria Smith
Emily Snow
Aliana Socci

Jennifer Sousa
Claire Speredelozzi
Nicholas Spinella
Kelsey Spinney
William Spring
Christian Squatrito

Hayley St.Clair
Mark Stackpole
Amber Stanley
Kassandra Stanley
Dallas Stephenson
Nicholas Struzzieri

Cameron Sullivan
Joseph Sullivan
Patrick Sullivan
Marilyn Swift
Allen Tam
Taylor Tavernelli

Aoife Taylor
Brittany Tempesta
Brett Thomas
Derek Thomas
Abigail Thompson
Brianna Thompson

Freshmen

Sarah Tietjen
Faith Toma
Hayle Toomey
Sarah Tornato
Jason Toro-McCue
Danny Torres

Lucas Tuplin
Lyndseann Turner
Caroline Valle
Kirstin Varley
Matthew Varner
Samantha Vassalli

Victoria Vatalaro
Dreana Vega
Teddy Victor
John Waegemann
Nina Walat
Isaac Walker

Kelsey Walsh
Kaylee Walton
Kyle Weaver
Alissa Weikel
Samuel Wells
Justin White

Patrick White
Nicholas Whiteley
Tayla Willett
Benjamin Wincze
Lauren Wisehart
Derek Wyman

Sean Yergeau
John Yi
Brianna York
Thomas Young
Vance Young
Gabrielle Zabala

Jake Zaslaw
Wai Yee Zeng
Jack Zulon
Brenna Zwicker

Candids

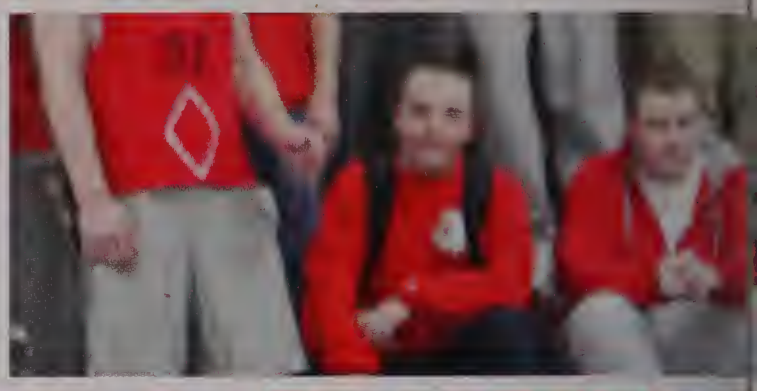

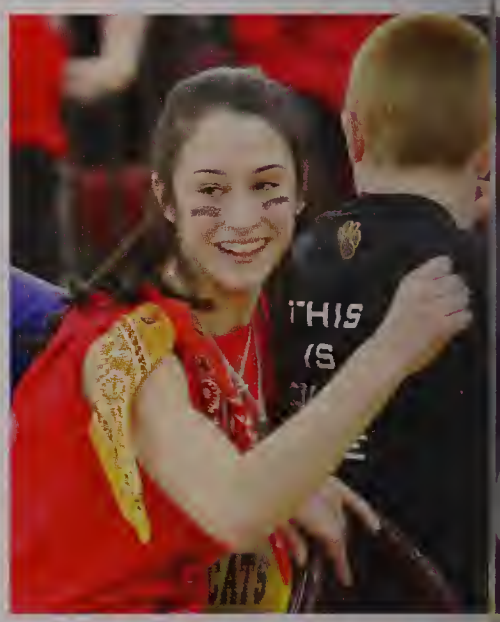

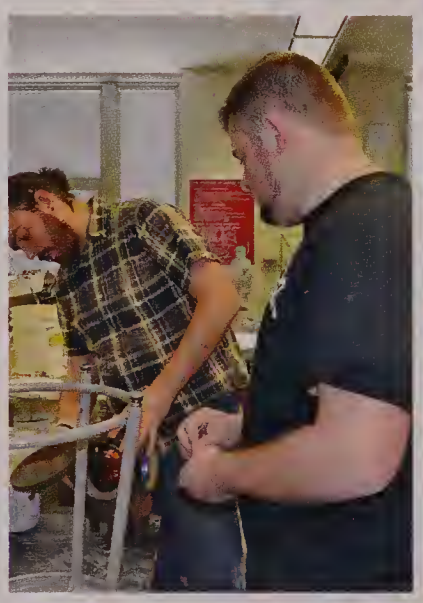

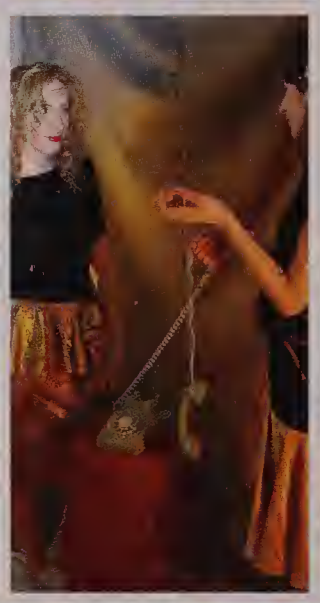

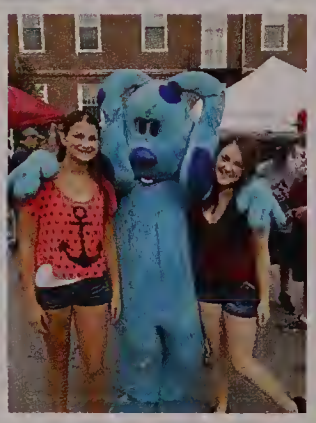

Baby Pictures

The baby picture section is a way for loved ones to share a baby picture of their current senior, along with a special note and memories from the past. Good luck class of 2014 and congratulations!

Amanda Argiro

Congratulations Amanda.
We are so proud of you!
Love,
Mom & Dad

Brianna Boidi

Brianna,

We are so proud of you and all your accomplishments! Your success is due to your hard work and perseverance. We love you and have enjoyed watching you grow and blossom into the fantastic person you are.
Love, Mom, Dad & Jessie

Katrina Boland-Petterson

Trina,
It has been great watching you grow up into a BEAUTIFUL woman. We wish you the best in your new chapter.
Love,
Mom, Richie, Bri, Baby Lu, Oma, and Mimi

Hannah Bouhov

Hannah
I'll walk in the rain by you side
I'll cling to the warmth
Of your tiny hand
I'll do anything to help you understand
I'll love you more than anybody can.
Mom.

Miranda Boutin

Congratulations Rand!!! You did it!! We are so proud of you! You have always been a determined, hardworking young lady. I know you will continue to work hard and achieve all your goals in whatever you choose to do! The sky's the limit! Love you tons!! Xo,
Mom, Sophia, Cecilia, Cj and Lilyanna

Samantha Brow

Samantha,
We are so proud of you and all you have accomplished in high school. You finished strong and we are excited to see what your next chapter holds. Your future is as bright as the lights on Broadway!
Love, Mom & Dad

Breeana & Bryan Burns

Congratulations Breeana and Bryan, As little ones you were totally inseparable . As you grew through the years you both shared a very special bond. Now as you venture off on your different paths , know that we are so proud of the people you have become and your many individual accomplishments. Enjoy the next exciting chapter!
Love Mom, Dad, Brandon

Olivia Butler-Bowen

Congratulations Olivia!
Over the last 4 years you have overcome a number o obstacles, persevered, and succeeded. Know that you can achieve whatever you can imagine. You are the jo of our lives and we couldn't be more proud of you.
Love, Mum and Dad.

Baby Pictures

Colin Campbell

ongratulations! We are
proud of the amazing
ung man you have
come. We cannot wait
see where your
lents will take you!
ve,
om & Dad

Will Carroll

Well Done Will, we are proud of you.

It's been a pleasure watching you grow.

Ariana Cellini

Mission accomplished! We are so proud that you challenged yourself through high school. An electrifying performance we knew would come to pass after we took this baby picture!
Love,
Mom & Dad

Terence Choy

Can't believe our smiley baby already turned into a handsome young man!
Congratulations on your graduation! We love you and wish you every success in the future. We are very proud of you! Mom and Dad

Pat Coleman

e have enjoyed watching you
ow through the years and
uldn't be more proud of the
ung man you have become.
ur accomplishments in the
assroom and on the ice/field
e a testament to your work
ic. This moment is bittersweet
t we are excited to see what
e future holds for you! We love
u! Mom, Dad, Kelly, Katie and
att 7x7

Chris Collins

Christopher,
Congratulations!
We are very proud of the man you have become and all you have accomplished. Keep working hard and you will succeed. Just go for it and never give up!
Wish it, Dream it, Do it!
Love you lots,
Mom, Kenny, Victoria, Matthew, Nana & Papa
xoxo

Emma Collins

Emma,
We love you! Best of luck in your future endeavors! May all your dreams come true!
Love you,
Mom, Dad, & Sarah

Jessica & Stephanie Coneys

From the day you were born you were best friends and after all you have been through, you have come to this day, side by side, with your feet grounded. Congratulations my sweet girls I couldn't be more proud of you! May this next journey to college bring you to exciting and fulfilling places!
With much love Mom, Tanya, Papa and the rest of the family.

Ashley Cotter

Congratulations Ashley, we are so proud of you. You are so beautiful and smart. You can accomplish anything… Good luck in College… You deserve this!!!!! The Future is waiting... We love you… Mom & Todd…

Sarah Rose Cotter

Jellybean, we are so proud of you and all that you have accomplished. We now look forward to watching you spread your wings and go forward into your very bright future. Love you very much.

Mama and Daddy

Samantha Coyle

Samantha

We love you and are so proud of you!

Love
Mom & Dad

Christine Crawford

Congratulations Christine. We love you and are so proud of you You have come a long way. We know you will do great things with you life. Just know that you will always have a place to come home to. Love Your Other Family (The Halloran/Fuller's)

Tim Cronin

"You're keeping the cat awake!"

Meagan Deane

Meagan,
We have enjoyed watching you be who you are-
Kind and quirky, quick to laugh, full of life and ideas. Our Hearts fill up with you. We are so proud of you.
Congratulations on all of your accomplishments.
Have fun as a River Hawk.
We Love You,
Mom & Dad

Hannah Delorey

Hannah,
We are so proud of the young woman you have become these past four years. We hope all your dreams come true. We love you!
Mum, Dad, Molly, Sarah, and Thomas.

Kyle DeLuca

With your kind heart, easy smile and the hard work you put into everything, we are sure your future will be filled with success and happiness.
We are so proud of you
We Love You!

Baby Pictures

Joe Derbes

ear Joe,
e are so proud of the
rson you have
come. Best of luck in
e future. "Our
ungest to graduate".
e love you.
ıd and Mom Derbes

Elizabeth Diamond

Elizabeth,

Congratulations
we are so proud of you.

Love Mom and Dad

Kristen DiFazio

Seems like only yesterday, you were a little girl, dragging your suitcase & Sam up the driveway in the snow, determined to run away. Now, your suitcase is packed yet again but this time for College, which we hope turns out to be the best four years of your life!
You are a Wonderful daughter, sister & friend and will be an incredible teacher as well.
You are a perfect example of Courage, Strength & Hope!
Mom & Dad

Courtney Dilworth

Congratulations! We can't believe four years of high school have already gone by and you will be going off to college for the next chapter of your life.
We are so proud of you and love you so much!
Mom and Dad

Haleigh Dion

e are proud of all that
u have accomplished
you move forward
member to always
ay true to yourself.

ongratulations
om and Dad

Alyssa Doran

Alyssa, you did it!
Congratulations! Words can't express how proud we are of you today. From the moment you were born you have made us laugh and smile. Now, as you graduate and head out into the world, we know you will succeed in any path you take. We love you and will always be here for you. Much love, Mom, Dad, Johnny, Katie & Emma

Jessica Downes

Congratulations! We are incredibly proud of you, not just for your academic accomplishments, but for the kind, compassionate and independent young woman you have become.
We love you, Mom, Dad, Liam and Ryan

Aaron Drew

Congratulations Aaron!
Through the years you have brought us great Joy, Happiness, Smiles and Laughter.
We wish you all the great success in your future. We Love you with all our hearts!
Love, Mama & Dad

Dan Drogo

Congratulations
Daniel !!
So proud of you!!
Can't wait to see all the wonderful things you will learn at J & W next year.
Mumma loves you
xxooo

Will Duffey

So proud of you!!
Love, Mom

Pat Duffin

We couldn't be more proud of you. You have overcome many obstacles to get where you are today and have proven to yourself that you can achieve anything if you try. We have no doubt that you will always be successful because you have wisdom, drive and people skills to make that happen. We admire your strong moral sense, loyalty and compassion towards others and feel very fortunate to have you as our son.
Love always...Mom and Dad.

Matt Duggan

Matthew,
Give to the World the best you have and the best will come back to you.

Love Always,
Mom, Dad, Molly,
Hannah & Grammie

Sara Ellis

Sara,

Congratulations, you made it! Now you are in charge of your future. Follow your passion and stay true to yourself. Continue to do what makes you unique. Believe in your dreams and never doubt you are meant to do great things.

Love Mom, Dad & Mark

Ryan Estano

Congratulations Ryan!

We are so proud of you. You have a special place in the hearts of all who have met you. You light up our life! Way to go!
Love,
Dad, Mom and Adam

Patrick Fallon

Patrick, it hasn't been easy but you never wanted to take the easy way out. You've strived for independence and to succeed on your own terms and you have. We could not be prouder of you and know, whatever the future holds for you, you will succeed.
We love you!
Mom, Dad & Maddie.

Emily Fargo

Emily,

We are so proud of all you have accomplished already. May your future be filled with as much happiness and love as you have given us.
Love,
Mom, Dad & Abby

Baby Pictures

Courtney Farrell

ourtney, we are so
roud of you!
/e love you,
lom, Dad, Kyleen,
ate and Cassidy

/ords to live by:
Courage is like a
uscle. We strengthen
by use."-Ruth Gordon

Vincent Farretta

It seems like yesterday that you were off to kindergarten ~ now here you are graduating from high school. We are all incredibly proud of you and the fine young man that you have become. Having you for a son has been one of the greatest gifts life has given. For all you've been, for all you are, and for all you're yet to be ~ you're loved very much.
Congratulations!
Love, Mom, Dad & Caitlin

Maggie Fitzgerald

My wish for you is that this life becomes all that you want it to,
Your dreams stay big, and your worries stay small,
You never need to carry more than you can hold,
And while you're out there getting where you're getting to, I hope you know somebody loves you, and wants the same things
You are fearless. Believe in yourself.
With love, Mom, Dad,Jillian, Ryan & Adrienne

Amanda Flaherty

Congratulations Amanda!
I am so proud of you!
Always keep your chin up and follow your dreams.

Love You Always,
Mom

Briana Ford

Congratulations Briana,
/e are so proud of you!
'ou have grown into a
eautiful and confident
oung women with a
ibrancy for life and a
esire to succeed. We
now you will do well at
ohnson and Wales.
ove Always,
Mom & Dad

Amelia Fuss

Amelia, you are amazing! Dream big and be the "pig of happiness." We are so proud of you.
Congratulations!
We love you,
Mom and Dad

Stephen Ganley

Stevo,
We are so proud of you. You are a dedicated student and athlete and we wish all of your dreams and goals are achieved. Keep smiling.
We Love you,
Mom and Dad

Erin Garrity

Congratulations Erin
We are very proud of you and all you have accomplished so far. We know you will continue to amaze us.
Love,
Mom, Dad & Sean

Jacqueline Glendye

Congratulations Jacqueline! Our little angel is all grown up. You should be very proud of all your accomplishments. You are an amazing person with a kind heart. We know you will be successful in the next chapter of your life. We love you.
Mom, Dad, Alex & Philip

Brian Gosnell

Congratulations! I am so proud of you and the person you have become. I know that whatever you decide to do you will succeed. I Love You.
Mom

Adriana Grugnale

Congratulations! Where did the time go? We laughed when you started kindergarten and realized you would be in the "Class of 2014". It seemed so far away. We would ask you not to get older but you couldn't wait to grow up. Congratulations on your achievements! We are so proud of you. Success is in your future. We love you.
Mom & Dad

Marissa Guerard

We are so very, very proud of the person you're becoming Marissa. Every day we are filled with such awe and pride as we watch you grow into an amazing daughter, sister, student and human being. We know your accomplishments so far and only a peek into your bright future. Keep being the wonderful you that we all know and love very much!
Love ~ Mom, Da, Aimee and Gabriella

Jack Guilfoyle

Congratulations Jack!

Pursue what makes you happy, live your dreams and enjoy the journey. You have made us proud.

Love,
Mom, Dad and Dean

David Harrison

Dave the Brave
It's been a parent's dream watching you grow into the strong young man you've become. You have been blessed with all the gifts to succeed in this big world. Use them well and conquer!
We love you very much
Mom and Dad

Christine Hicks

Congratulations Christine! We have loved being the audience for your life. Enjoy all your new adventures and let the show go on!
Love, Mom, Dad, Erica, Andrea and Penny

Brianna Hogan

Lady B,
From a little girl to a beautiful woman, both inside and out. May the pride and joy you provide our family carry you through all the paths you will travel!
Love,
Dad, Melissa and all of your brothers and sisters.
xoxo

Baby Pictures

Jessica Hunter

ıere aren't enough words to
:press how proud we are of
ıu and all your
:complishments. You are a
ɜautiful young woman, inside
ıd out and a blessing from
ɔd that we are forever
ankful for. Our heartfelt wish
r you is that you continue in
ıur success, be happy and
e life to the fullest!
ɔngratulations, sweet pea!
ve always,
ɔm, Dad and Tommy

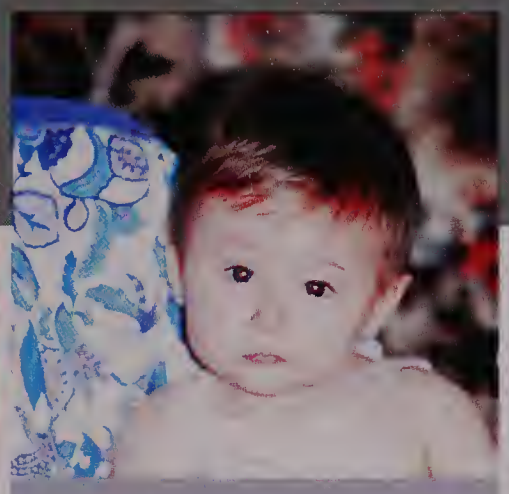

Molly James

Molly,
It feels like yesterday we dropped you off for your first day of kindergarten and now in the blink of an eye you are graduating. We are so proud of you and we know that you will accomplish great things!
We love you!
Mom & Dad

Lisa Johnson

Congratulations Lisa!
We are so proud of you and if we could give you just one thing, it would be for you to see yourself through our eyes, then you'd know how truly amazing you really are.
We love you,
Mom and Dad

Patrick Josselyn

Bob,
Congratulations! Your hard work paid off! We are all so proud of you!
Love,
Mom, Dad, Chelsea, Taylor & Ryan

Dan Juffre

ongratulations! We are
ɔ proud of you for all of
ɔur accomplishments.
ou are a wonderful
:udent and an
utstanding young man.
ou have a bright future
head of you!
/e love you very much!
lom & Dad

Lauren Jules

To my first born, I am proud of everything you have accomplished in these past 18 years of your life. I pray for nothing but the best for you and I can't wait to see what you have in store for the years to come!! I love you always and forever!
Ketteline S. Pierre-Louis

Stephen Karlberg

Stephen, we could not be more proud of the person you have become. You are an exceptional student, athlete, brother, and son. We know you will succeed in college and beyond ! We love you. Mom and Dad

Kristen Keefe

Kristen
Congratulations on your graduation! You've worked hard for a successful school career both academically and athletically. We are so proud of you and know you will succeed in whatever you do in life. We love you!
Love,
Mom, Dad, and Eric

Trisha Keeley

Tricia,
We are so proud of you! Can't believe you are graduating high school. We know you will do great things in the future. Best of luck in college next year.
Love,
Mom, Dad, Kathleen & Tim

Jenny Keenan

Congratulations Jenny! We are all very proud of you and your accomplishments. Your success is not a surprise to your family. We are excited to see what the future holds for such a bright, talented and beautiful young women pursuing her dream!
Love you angel!

Rachel Kelley

Dear Rachel,
You are our first born, our rosebud. We are so proud of who you are and are so excited to see what is ahead for your bright future.
Love You Always,
Mom & Dad

Kelsey Kenney

Live the life you have always dreamed…Your hard work and motivation will lead you on a path to success. Your compassion and contagious smile is an inspiration to others. We are so proud of you.
Love,
Mom and Dad

Abby Killeen

We are so proud of the strong, empathetic and vivacious young lady you've become. Your perseverance through adversity has taught us all never to give up. May life's journeys continue to lead you down the paths filled with laughter, love and happiness. We love you.
Love,
Mom & Dad

Meridith King

From a beautiful little girl to an amazing young woman. Now your journey begins. We are so proud of you.

Love,
Mom and Dad

Gina Lagrotteria

Congratulations Gina, Mom & Dad are so proud of you. You are truly an amazing person, anything you put your mind to you can accomplish. We wish you the best of luck, in everything you do.
Love,
Mom & Dad

David Lally

Congratulations David! You have always made us so proud! Continue to make good choices, be happy, and have fun!

With Love Always,

Mum, Dad, and Rachel

Baby Pictures

Devan Leach

/hen you were little we reamed about the woman ou would become. You ave surpassed even our est dream. We are so roud of you! Love, lom, Dad, Brenna, Zac, & aden

t is not in the stars to hold ur destiny but in urselves."
/illiam Shakespear

Devan Leach

Devan,
We love you and are so very proud of you. May your ride through life be smooth and happy!
All our love,
Gramma & Grampa

Sydney Lennon

Sydney,

You have grown to be a wonderful caring beautiful young lady. I am so proud of you.
Love,
Mom

Kristin Leone

ongratulations Kristin! /e are so very proud of ou! It seems like just esterday you were off to indergarten! I can't elieve it's time to elebrate your high chool graduation. We re so excited for you! ove,
lom and Dad. xox

Joseph Long

We are so proud of you.
Congratulations,
Love,

Mom, Dad, Kellianne & Maggie

Rachel Lyons

Congratulations Rachel!
We are so very proud of you! You are an amazing young woman. As you embark on your next phase of life we will be there the entire way to support you. Your future has no boundaries!
We love you Ray!
Mom, Dad and Kevin.

Alyssa Macdonald

Before you were born we dreamed about the young woman you would become. You have turned out even better than our best dreams. You have brought us joy, happiness, and laughter. We are so proud of all your accomplishments!
Love,
Mom & Dad

Ryan Mahoney

It has been a privilege and an honor to watch you become such an incredible young man. We are very proud of your achievements, but more proud of the person you have become. It is incredible to see what you have accomplished. Wishing you much success on the next phase of your life's journey. We hope this will begin the phase in your life in which you stop being a gnat. We love you! Mom, Dad and Erin

Tyler Mallon

Tyler Congratulations!
We knew this day would come way too soon and it has. You have brought us so much joy. We are so proud of the young man you have become, confident, intelligent, funny and hardworking and all that you accomplished. We know you will meet every goal you set for yourself. Keep that great smile it brightens the world.
We Love You,
Mom & Dad

Nicole Malone

It has been one of lifes most memorable times to watch you grow up and attend all your dance recitals, cheer competition, football cheer half times, dances and proms. You have blossomed into a beautiful, caring young adult. We know you will excel in college & meet your goals. We wish you happiness for the future. We are looking forward to making more memories during your college yrs. and yrs. to follow! We love you!
XOXO Mom & Dad.

Eamon Manning

From elementary school, to middle school, to high school, and beyond – "You've got a friend in me." Always remember to "Reach for the Sky!" You can do anything you set your mind to....
We are proud of you.
Love,
Mom, Shawn, Abbie,MacKa, Brenna, Troy & Collin
xoxo

Paige McAleney

Congratulations, Paigeypoo! We are extremely proud of you and your accomplishments. You brighten our lives with your sense of humor and contagious smile. Follow your dreams and enjoy life. Remember to call your family while away at college.
Love,
Mom, Dad and Tucker

Kristin McDonough

Congratulations Kristin! Wow! Seems like just yesterday you were peering out of the safety of our back yard, planning where you want to go once you gain your independence and freedom. Well, the time has come, and now it's off to your next journey. We are extremely proud of you and love you so very much! You're simply the best!
All our love,
Mom, Dad & Joe

Matthew McMorrow

Congratulations! We are so proud of the young man you have become, funny and caring. We are so sure you will continue to excel as you enter the next chapter of your life at Mass Maritime.
Love
Mom and Dad

Katie McPherson

Katie,
We are so proud of you and all your accomplishments as a result of your hard work. We know you will do great things in the future. Continue to work hard and trust in your decision making. Stay true to yourself and follow your dreams!
Love,
Mom, Dad and Sean

Baby Pictures

Kelsey Moriarty

ur little girl you've become
strong and independent
dy. Always giving back
ore. Success will be
urs. Continue to follow
ur heart and dreams.
ords can't express how
oud we are of you.
ongratulations
e love you,
om, Dad, Joe and Michael

Joseph Mulcahy

Congratulations Joe! We are so proud of you. You have shown us in many different ways that you will succeed in college and beyond. We love you.
Mom & Dad

Matthew Mullen

As we were looking for that one special picture we saw in all of the photos how happy you are in every one. From baseball, soccer, basketball, scouts, jazz band, and now Captain of the high school volleyball team. Matthew you are great at being you. Stay Great.
Congratulations! You always make us very proud.
Be happy and enjoy life.
We Love You,
Dad, Mom, Billy and Sammy

Emma Murphy

College years ahead,
high school years draw to close
You continue to bring
happiness wherever you are.
Never change.
Continue to work hard, be yourself and follow your dreams!
We are very proud of you and the person you have become.
All our love,
Sarah, Mom and Dad

Matt Murphy

latt-
/e could not be more
roud of the person you
ave become. We know
ou will succeed in
hatever you choose to
o. We love you lots!
ove,
lom, Dad, Billy and
lark

Ryan Murphy

To Our Little Ry Guy
Watching you grow through all the levels of your life, we couldn't be any prouder of this warm kind-hearted man you turned out to be!
In the video game of life, you have the skills and intelligence to take life to the highest level.
Here's to watching you soar Ry!
We love you with all our hearts,
Mom, Dad and Kaitlyn

Ryan Nash

Congratulations! We are so proud of you. You have been determined from the moment you opened your eyes. Reach for your dreams, we know you will succeed.
We love you,
Mom & Dad

Sarah O'Connor

Sarah,
Congratulations on your graduation. We are so proud of you and all of your achievements and hard work. We know you will always continue to shine.
May your future be filled with love and happiness.
All our love,
Mom and Dad

Tiffany O'Keefe

Congratulations! You have always reached or exceeded any goal that you set your mind to. Your amazing personality ad your beautiful smile make us proud to be our mom & dad. You will become someone who can make a difference in this world. We have known that since you were born. We love you to the moon & back a million times!
Love Mom & Dad

Cameron O'Sullivan

Cameron, we are so proud of you and all you have accomplished including traveling aboard to Costa Rica and being admitted to BSU. Before you were born, we dreamed about the young man you would become. You have exceeded our expectations and turned out better than our best dreams.
Love Mom, Dad, Johnny and Riley
xoxo

Jeffrey Perez

We hope the future brings you all the joy and happiness that you have brought to us. We are so very proud of the young man that you have become and all that you've accomplished.
Always be happy, work hard, and stay true to yourself, as these attributes will carry you far. Congratulations!
We love you.
Mom and Dad

Sophia Perriello

"It's a beautiful day!"

Nicole Perry

Nicole,
Congratulations! We are so proud of you. Keep your head high and be proud of yourself. You're amazing.
We love you!
Mom & Dad

Derick Pratt

Congratulations Derick,
All your hard work and determination has paid off. We are very proud of you.
Love,
Mom, Dad, Nana, Amy, Deven, Jared, Sarah & Casey

Erin Ransom

We always knew you would grow up to be an amazing young lady. You are so much more than we could have ever imagined, beautiful, funny, intelligent and charming. Congratulations all of your hard work has paid off. We are all so proud of you and wish you success in college and your future! Love
Dad, Mom, Amanda, Jimbo, Jenna, Michael, and Gram

Kerri Reardon

Congratulations Kerri.
Now follow your dreams.

Love,
Mom, Dad & Kristin

Baby Pictures

Samantha Resca

am,
/e love you so much
nd we are so proud of
ll your
ccomplishments!
ove,
lom, Dad, Mike, Nick,
randy & Ruthie

John Ricketson

John-John: We love you for all that you are, all that you have been and all you're yet to be.
Love,
Mom & Dad xo

Tyler Ringquist-Peterson

Congratulations Tyler, we are so very proud of you and "You Made It". From the day you were born, those big brown eyes and oh what a smile have made our days brighter. Wherever your next path leads we know you will be successful. Auntie says oh so handsome. We love you,
Papa and Mimi

Jennifer Rogerson

Jennifer,
You are a beautiful person inside and out. Always making us smile. All your hard work has paid off. The future is yours. Congratulations and Best Wishes!
Love,
Mom, Dad, Lauren and
Kate

Jillian Sartucci

ongratulations princess!
/e are all so proud of you.
our beautiful smile and
)ving heart have always
rought us joy. As you head
ff to college and new
dventures-"Go confidently
) the direction of your
reams, love the life you've
nagined."
ove, Mom, Dad, John and
enna

Alyssa Serafini

Alyssa, we are so proud of you and of all your achievements. We love you very much and know that you will go far in all that you do.
Love,
Mom & Dad

Andrew Shaw

We are so proud of your accomplishment! You have brought such joy to our lives.
Good luck in college next year and in all your future endeavors.
Love you lots,
Mom & Dad

Ashley Shaw

Congratulations! We are so proud of your accomplishments. Ever since you were a little girl with that big smile of yours, we knew you would make us proud with what you have achieved so far and anything you do in your future. We love you very much!
Mom and Dad

Alex Silver

Alex,
We are so proud of the young man you have become. May you always keep learning, growing and realizing the best in yourself
We love you,
Mom and Dad

Kiley Smiddy

Kiley,
Believe it. Dream it. Live it.
Congratulations. We are so proud of you.
Xo
Mom, Dad & Scan

Talia Stokes

It seems like yesterday when your dad cried uncontrollably for hours after you were born. As you start this new and sometimes scary part of life, know that you will always have a strong family that loves you so much. Work hard, stop procrastinating and always do your best. Be happy, follow your dreams and keep smiling.
Love,
Mom & Dad, Marc Jr. & Gianna

Jessica Tempesta

Congratulations Jessica!
We are very proud of you. You had a great 12 years of school.
Love,
Aunt Jennie, Mom

Michelle Thornton

Congratulations!
We are so proud of you and all that you have accomplished! It has been a joy watching you grow into the beautiful, caring and resilient young woman that you are today. We know, whatever patch you choose in life, you will be successful!
We love you!
Mom, Dad, Chris & Sean

Michaela Timmons

Congratulations! We are very proud of you and your accomplishments! You are a caring and determined daughter and sister and we wish you a "picture perfect" future. You can achieve all that you set your mind to!
Love you,
Dad, Mom & Matt

John Toland

We are so proud of you. How lucky we are to have you for a son. Follow your dreams and know whatever road you take we are right there with you.
Love,
Mom & Dad

Samantha Toomey

Congratulations Samantha,
We are very proud of you. Over the years you have achieved many milestones; overcame obstacles, accomplished every goal that you set to reach your dreams and above all else you never gave up.
You have become a beautiful young, responsible daughter that we are proud to call ours
Love Mom and Dud

Baby Pictures

Shannon Wood

hannon,
/e are so proud of you
ıd love you so much.
reat job!
ɔve, Mom, Dad &
isters

Kelly Yergeau

Congratulations Kelly!
We love you very
much.
Love,
Mom & Dad

Caitlin Zaslaw

Promise me that you'll
give faith a fighting
chance, and when you
get the choice to sit it
out or dance.
I hope you dance...
Love you,
Mom & Dad

And two more....

Kathleen Harkins

I'm so proud of you
Leenie. You have grown
into an amazing young
woman. I know you have
the ability to do whatever
your heart desires.
Love,
Mom

Brian O'Reilly

Forgive us when we stop and stare and tears fall from our eyes - time flew and you grew and its taken us by suprise. 2014 - here you stand a respectful, determined, honest man. Proud of the challenges you've overcome and know that where ever your life takes you - we will always be your biggest fans.
Love, Mom, Dad, & Bridgette

Candid

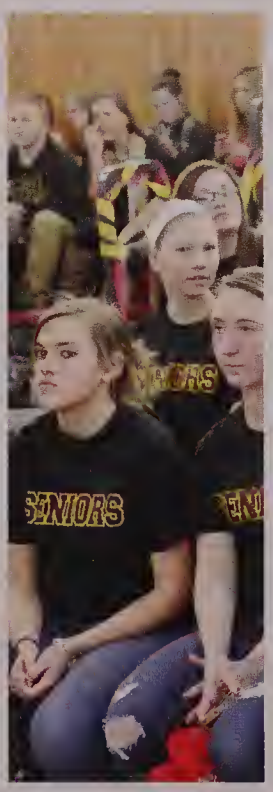

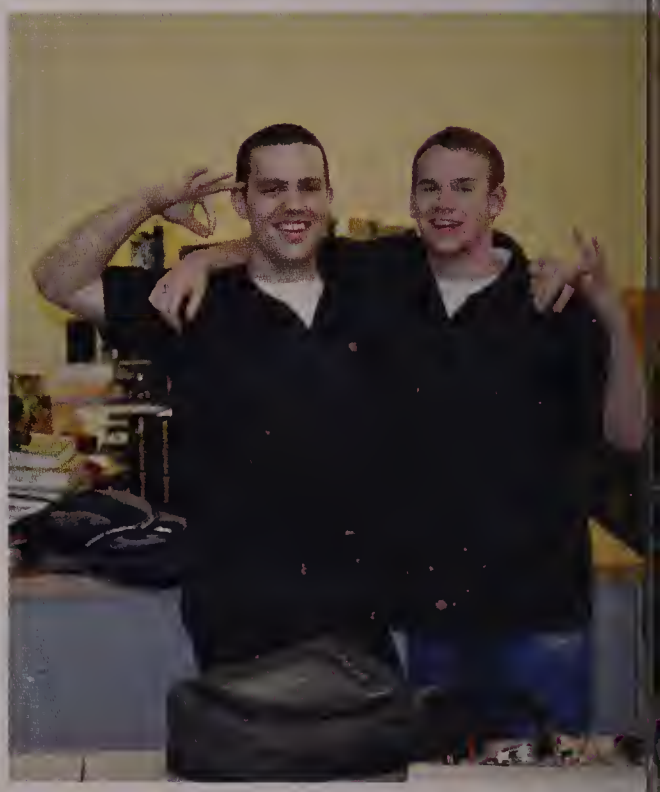

Senior Index

nior Girls at Senior Palooza

Senior Friends!

Senior Night for girls soccer

THE SENIOR INDEX OFFERS US AN OPPORTUNITY TO LOOK BACK AND REFLECT ON OURSELVES, AS WELL AS LOOK INTO OUR FUTURES. THE FUTURE IS WHAT WE MAKE OF IT.

Senior Index

Ryan P. Ainslie
Football (10-12)
Baseball (9-12) Captain (12)
College
"People ask me what I do when there's no baseball. I'll tell you what I do, I stare out the window and wait for spring."
-Rogers Hornsby
Pet Peeve- Explaining myself
Ambition- Doctor

Connor J. Ames
Military
"The world is not to be put in order, the world is order. It is for us to put in unison with it."
-Anonymous
Pet Peeve- When people say mindless things to fill time
Ambition- Live somewhere warm and not have to worry about anything

John V. Anderson
Soccer (9-11)
Baseball (9-10)
Student Ambassador (12)
VIP (11-12)
College
"Do everything that is expected of you and then some."
-Terry Martinson
Pet Peeve- Sweatshirt strings not equal length
Ambition- Physical Therapist

Nassima Awada
College
"People are not lazy. They simply have important goals- that is, goals that do not inspire them."
-Tony Robbins
Pet Peeve- People who don't cry
Ambition- Be successful in my career

Khadijah S. Allen
Step Team (12)
College
"Tell the truth, or face the future."
-Future
Pet Peeve- Bugs
Ambition- To become a nurse and go to school to be an FBI agent

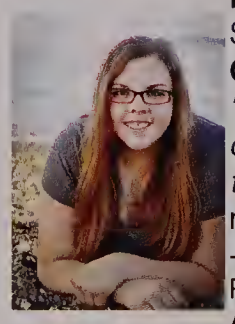

Emily C. Amrock
Student Ambassador Program (12)
College
"While you're sitting around, thinking about what you can't change and worrying about all the wrong things, time's flying by, moving so fast. You better make it count, because you can't get it back."
-"So Small" Carrie Underwood
Pet Peeve- When people chew with their mouths open
Ambition- Third-Grade Teacher

Amanda S. Argiro
Softball (9-12) Captain (12)
Cross Country (10)
College
"All of our dreams can come true if we have the courage to pursue them."
-Walt Disney
Pet Peeve- When people don't use their blinker when driving
Ambition- I hope to graduate from a good college with a degree in Psychology, get married, and raise a family

Christian V. Axios
Football (9), Winter Track (9-11), Spring Track (9-10)
Cross Country (12), Hiking Club (10)
College/Military
"Never settle for less than you deserve."
-Anonymous
Pet Peeve- When people eat with their mouths open
Ambition- Become a millionaire

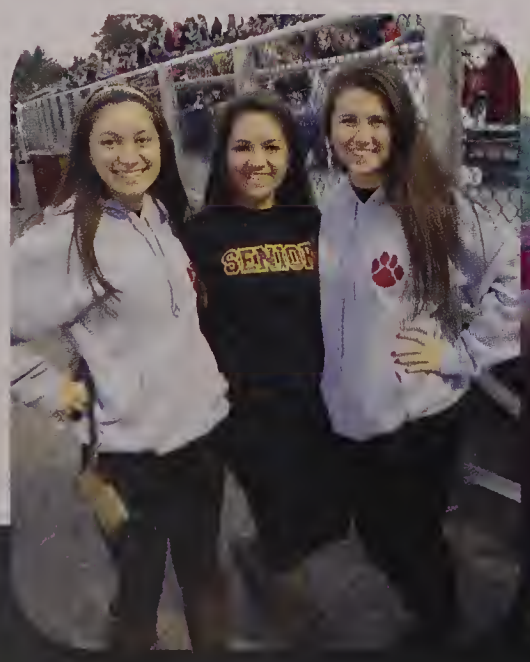

2014

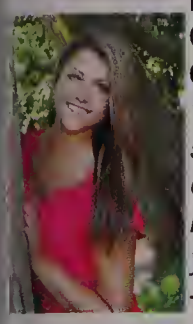

MaKenzie A. Bacon
Cheerleading (9)
College
"It's the oldest story in the world. One day you're seventeen and planning for someday. And then quietly and without you ever really noticing, someday is today. And that someday is yesterday. And this is your life."
-Nathan Scott
Ambition- To make a difference

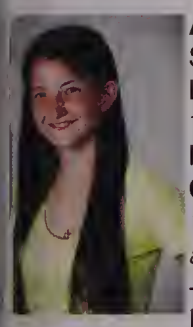

Alyssa R. Beady
Soccer (9-10), Cross Country (11-12), Hockey (9-12), Lacrosse (9-12) (Captain 12), Math Team (9-12) (Captain 11-12), Rotary Interact (10-12), Marching Band (9-11) Nation Honor Society (12), Senior Committe (12)
College
"Don't aim for success if you want it; just do what you love and believe in it and it will come naturally."
-David Frost
Pet Peeve-Change
Ambition- Live life to the fullest

Adam F. Belcastro
"It doesn't matter if you win by an inch or a mile, winning's winning."
-Dominic Toretto
Ambition- To get money, get paid

Adam R. Blowers
Robotics (11)
Undecided
"It is perfectly fine to be a happy individual."
-Jaret Reddick
Pet Peeve- To be spoken over; unnoticed
Ambition- Lead singer in a band

Jessica B. Barrett
College
"El corazon no tiene cara, te prometo que lo nuestro nunca va a terminar y el amor, vive en el alma, ni con un deseo sabes que nada de ti ira cambiar."
-"Corazon Sin Cara" Prince Royce
Pet Peeve- Bullies
Ambition- Psychopathology, English

Nicole A. Beck
College
Pet Peeve- Ignorance
Ambition- To become a veterinarian and eventually own my own Pitbull Rescue Center

Donn J. Berry
SADD (10)
College

"And when it's your turn to ride the bullet, maybe you ride, maybe you run. Either way it comes to the same thing. Fun is fun and done is done. Nobody lives forever, but we all shine on."
-Jonathan Jackson
Pet Peeve – When people wear rain boots in school
Ambition – To be as fatherly as Joe Perriello and as sporty as May Perriello.

Brianna N. Boidi
Tennis (10-12) Captain (12), Weymouth High School Theatre Company (9-12), SADD (10), National Honor Society (12), Student Ambassador (12)
Business School
"Freestyle is for moronic little kids and hippie freaks"
"Its Fun"
"Fundamentals are the building blocks of fun."
-Molly and Ray, Uptown girls
Pet Peeve- When people don't fully close drawers and doors
Ambition- To get a British accent

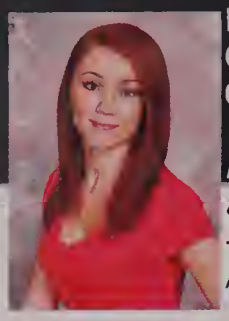

Katrina L. Boland- Petterson
Cheerleading(9)
College
"To be yourself in a world that is constantly trying to make you something else is the greatest accomplishment"
-Unknown
Ambition: Travel the world

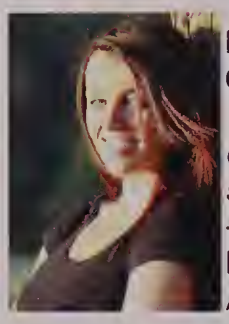

Hannah P. Bouhov
College
"There are two kinds of people. Those who dream, and those who settle for less. I won't settle for less"
-A Loss For Words
Pet Peeve- Stereotyping
Ambition- Expand peoples view on the world

James E. Bradley
Football (9-12) Co-captain (12)
Wrestling (9-11) Co-captain (11)
Track (10-12)
Military
"I didn't choose the thug life, the thug life chose me."
-Tupac Shakur
Pet peeve – When people stop in doorways to talk
Ambition – Stack paper

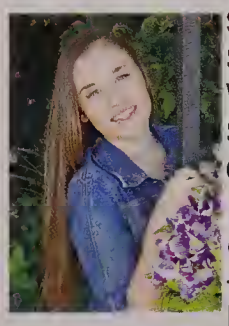

Samantha M. Brow
Student Ambassador (12)
Weymouth High Theatre Club (Drama) (9-12)
Softball (9)SADD (9,10,12)
College
"You must do the thing you are most scared of doing."
-Eleanor Roosevelt
Pet Peeve- When people look at my toes
Ambition- To make a difference

Matthew E. Bryer
College
"Decisions are made by those who show up."
-Unknown
Pet Peeve- Stupidity
Ambition- To be a representative of the people in the Federal government

Christopher L. Burkard
College
"I'm sick of all my judges, they're so scared of letting me shine, but I know that I can make it, as long as somebody takes me home every now and then."
-Sam's Town: Brandon Flowers (The Killers)
Pet Peeve- Reality
Ambition- I hope to be a research biochemist

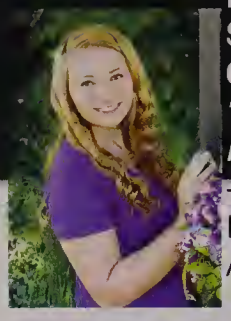

Kimberly A. Botana
Soccer (9-12)
College
"Don't judge a man until you've walked in his moccasins."
-Sharon Creech
Pet Peeve- People who chew gum loudly
Ambition- To own a coffee shop

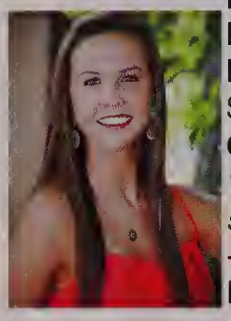

Miranda L. Boutin
Basketball (9), Volleyball (9-10)
Lacrosse (9), Track (10-11)
Student Ambassador (12)
College
"Do everything that is expected of you…and then some."
-Terry Martinson
Pet Peeve-Tags sticking out of shirts
Ambition- To be successful

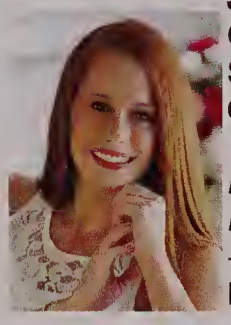

Julianne Bransfield
Cross Country (11-12)
Spring Track (9-12) Winter Track (9-11)
College
"Imperfection is beauty, madness is genius and it's better to be absolutely ridiculous than absolutely boring."
-Marilyn Monroe
Pet Peeve- When people call me Julianna
Ambition- Be successful and have a family

Cody L. Brown
Undecided
"Check yourself before you wreck yourself."
-Ice Cube
Pet Peeve- When people lower my chair
Ambition- Make stuff happen

Isabelle Buchanan
"I love Carl Morcy"
Isabelle Buchanan
Pet Peeve- When People litter
Ambition- Become a nurse

Kelly E. Burke
National Honors Society (12)
Allied Health (9-12)
College
"The truth is you don't know what is going to happen tomorrow. Life is a crazy ride, and nothing is guaranteed."
-Marshall Matters (Eminem)
Pet Peeve- People who put leashes on their kids in public
Ambition – To do something meaningful in life

Senior Index

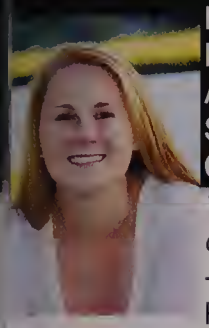

Sarah K. Burke
Lacrosse (9) Basketball (9-10) Volleyball (9-12)
National Honors Society (11-12)
Amnesty International (11-12)
Student Ambassador (12) VIP (11-12)
College
"A life well lived is one which shares and cares for others."
-Anonymous
Pet Peeve- When people yawn obnoxiously
Ambition- Peace Corps

Joseph P. Burnett
Football (9)
College or Work Force
"The time to fix the roof is when the sun is shinning."
-John F. Kennedy
Pet Peeve – Violence
Ambition – Work Hard

Breeana R. Burns
Amnesty International (11-12) National Honors Society (12) Student Ambassador (12)
Chorus (9-12)
College
"Now this is not the end. It is not even the beginning of the end. But it is, perhaps, the end of the beginning."
–Winston Churchill
Ambition- Pediatrician

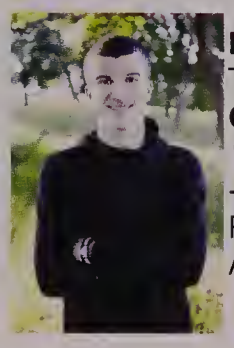

Bryan T. Burns
Thearter (9-10,12)
College
"Hey dad Pikachu is outside?"
-Lil B
Pet Peeve- Socks that don't reach my ankles
Ambition- To be successful in whatever I do

Caitlin A. Burns
Student Ambassador (12)
College
"So often times it happens that we live our lives in chains and we never even know we have the key."
-The Eagles
Ambition- Traveling to as much of the world as possible.

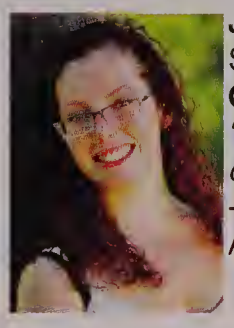

Jessica M. Burton
SADD (10)
College
"Life isn't about finding yourself. Life is about creating yourself."
-George Bernard Shaw
Ambition- I hope to do something I absolutely love

Brendan T. Butler
Become an Astronaut
"No Regrets" -Unknown
Pet Peeve- The haters
Ambition- become the Massasoit basketball captain

Marykate Butler
Cross Country (9-12), Basketball (9-10)
Lacrosse (9-12), Vice President (10)
Junior and Senior Committee
College
"Be happy with what you have while working for what you want."
-Helen Keller
Pet Peeve- When people spell my name with a capital K
Ambition- To travel the world

Olivia M. Butler-Bowen
College
"All the world is made of faith, and trust, and pixie dust."
-Peter Pan
Pet Peeve- Waking up early in the morning
Ambition- I would like to be a writer and an illustrator

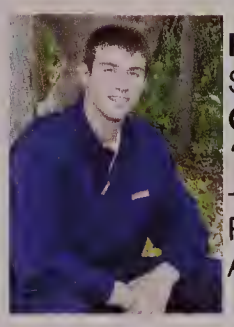

Robert J. Camardo
Soccer (9)
College
"Fall seven times, stand up eight"
-Japerele Proverb
Pet Peeve- Bad drivers
Ambition-To be the best "Rob Camardo" I can be

Manuel A. Camargo
Weymouth High Theatre Company (9-12)
Student Ambassador (12), Class Historian (11)
Young Democrats (11-12) SADD (9-10), Chorus (9-12)
Senior Committee Tennis (11-12)
College
"I've learned that people will forget what you said, people will forget what you did, but people will never forget how you made the feel."
-Maya Angelou
Ambition- To get a Ph.D. in whatever I choose to do

Colin Campbell
College
Robotics(9)
Art Club(9-11)
Hiking Club (12)
"I was right"- Colin Campbell
Ambition- To be a professional artist
Pet Peeve- People who list their pet peeves

Jake T. Canwell
Football (11)
College
"Life is not based on the breaths we take, but the moments that take our breath away."
-Will Smith
Pet Peeve- Immaturity
Ambition- To live each day with a meaning and make the most out of every opportunity

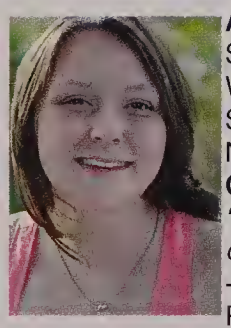

Alycia M. Carney
Soccer (9) Cross Country (10-12) Captain (12)
Winter Track (9-12) Captain (12)
Spring Track (9-12) Captain (12)
National Honor Society (12)
College
"Life moves pretty fast. If you don't stop and look around once in a while, you could miss it."
-John Hughes, Ferris Bueller's Day Off
Pet Peeve- Laziness
Ambition- Respect

William F. Carroll IV
Cross Country (9-12)
College
"The world is a comedy to those who think, a tragedy to those who feel."
-Horace Walpole
Pet peeve – When people chew with their mouths open
Ambition – To be my own Boss

Ariana M. Cellini
NHS (12) SAAD (11)
Biking Club (10-11)
College
"We all take different paths in life, but no matter where we go, we take a little of each other everywhere."
-Tim Mcgraw
Pet Peeve – Liars
Ambition – Nursing major with a minor in business

Alexander Cherny
College
"'I'm bored' is a useless thing to say. You live in a great big, vast world that you've seen no percent of. Even the inside of your own mind is endless. The fact that you're alive is amazing, so you don't get to say 'I'm bored."
-Louis C.K.

Deanna J. Campbell
College
"Whatever you are, be a good one!"
-Abraham Lincoln
Pet Peeve- When people talk to me in the morning
Ambition- To be a teachers aide/paraprofessional educator

Erin M. Capozzi
College
"We need never be hopeless, because we can never be irreparably broken. We think that we are invincible because we are. We cannot be burnt and we cannot die. Like all energy, we can only change shapes and sizes and manifestations."
-John Green

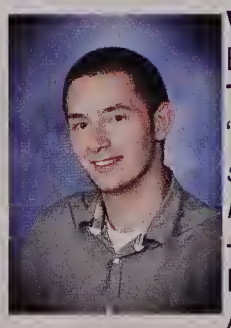

William T. Carriere, Jr
Basketball (9)
Technical School/College
"We seize the moment try to freeze it and own it, squeeze it and hold it cause we consider these moments golden."
-Marshall Mathers
Pet Peeve – People who chew with their mouth open
Ambition – To be successful and accomplish my dreams

Joanna D. Cassidy
College
"Appreciate the little things we all take for granted."
-Anonymus
Pet Peeve- Not being on time
Ambition- Elementary School Teacher

Nicholas J.E. Chase
WHTC (9-12)
Ping Pong (9-10) Band (9)
College, Medical School
"Learn from yesterday, live for today, hope for tomorrow. The important thing is not to stop questioning."
-Albert Einstein
Pet Peeve – Over use of "Like" and "Um"
Ambition – Become an orthopedic doctor

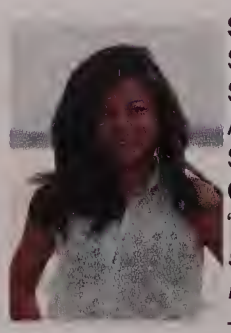

Sharon P. Chia
Softball (9,10), SADD (10,11,12)
Skills USA (10,11,12), NHS (11,12)
Amnesty International (12), Rotary Interact (12)
Student Ambassador/Peer Leader (9)
College
"It's not a question, but a lesson learned in time. It's something unpredictable, but in the end is right, I hope you had the time of your life."
-Green Day
Pet Peeve- When people suddenly stop walking
Ambition- Save children's lives at Children's Hospital; make a difference in the world.

Senior Index

Terence H. Choy
Math Team (10-12)
Marching Band (9-12),
Drum Major (11-12)
Concert Band (9-12), Jazz Band (9)
College
"Tunnel snakes rule."
-Butch DeLoria

Patrick E. Coleman
Hockey (9-12) Co-Captain (11-12)
Golf (10-11) Lacrosse (9-12)
College
"*When you put on that jersey, the name on the front is more important then the back.*"
-Herb Brooks

Emma J. Collins
Volleyball (9-10), Basketball (9-10)
Spring Track (11-12) Winter Track (12)
Student Ambassador (12)
College
"*Every story has an end but in life every ending is a new beginning.*" -Anonymous
Pet Peeve- Use of the wrong your/you're
Ambition- To become an Elementary School teacher

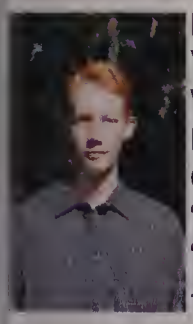

Ethan R. Comrie
Volleyball (9) Hiking Club (9)
WHTC (9-12) Senior Committee (12)
Band (9-11)
College
"*What will the future hold?"*
"Spoilers"
-Dr. River Song

Bridgette R. Conroy
Best Buddies (9) Student Ambassador (12)
College
"*And, if we're lucky, we realize in the face of everything, in the face of life, the true dream is being able to dream at all.*"
-Meredith Grey, Greys Anatomy
Pet Peeve- When people spell my name as Bridget
Ambition- Become a nurse

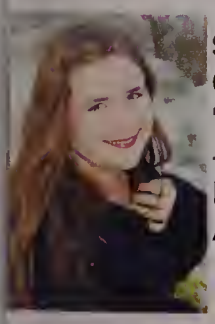

Sarah R. Cotter
College
" *Corbin Bleu does so dance!*"
-Katie Grennon
Pet Peeve: When people walk slow
Ambition: Change someones life

Matthew P. Clark
Cross Country (10-12) Captain (12)
Indoor Track and Field (10-12) Captain (12)
Outdoor Track and Field (9-12) Captain (12)
College
"*All our dreams can come true, if we have courage to pursue them.*"
-Walt Disney
Pet Peeve- "Run Forest Run!"
Ambition- Work hard, play hard

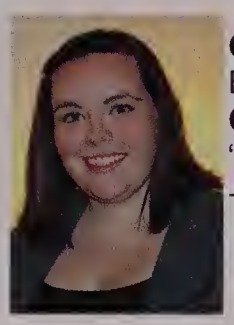

Casey V. Collins
Best Buddies (10-12) Secretary (12)
College
"*Can you be positive and smile for once?!*"
-Holly Bunker

Patrick R. E. Collins
Football (12)
Trade/Technical School

Bridget Conklin
Track (9-12) Amnesty (12) Student Ambassador (11-12)
VIP Program (11-12)
College
"People will forget what you said, people will forget what you did, but people will never forget how you made them feel."
-Maya Angelou
Pet Peeve- When people drive slow
Ambition- To become a speech pathologist

Ashley T. Cotter
Lacrosse (9,10,12)
Track (9)
College
"*The place between your comfort zone and your dream is where life takes place.*"
-Yourself/Tumblr
Ambition-Physical therapist

Samantha M. Coyle
Volley Ball(10-11) Cross-Country(12)
Hockey(9-12) Captain (11-12)
Lacrosse(9-12)
College
"*This is your time! Now go out there and take it!*"
-Miracle
Pet Peeve- When people chew with their mouth open
Ambition- Become an athletic trainer

Nicole M. Craig
College
"So, I guess we are who we are for a lot of reasons. And maybe we'll never know most of them. But even if we don't have the power to choose where we come from, we can still choose where we go from there. We can still do things. And we can try to feel okay about them."
-Stephen Chbosky
Pet Peeve- Jeans
Ambition- Travel the World

Timothy J. Cronin
National Honor Society (12) Treasurer (12), Student Advisory Board (12) Amnesty International (12) Rotary and Interact Club (12), Hiking Club (12) Robotics Club (10), Safe Soldier (9-10,12) Financial Director (12)
College
Pet Peeve- Tupperware and Freshmen
Ambition- Hike the Appalachian Trial

Anastasia B. Cumberland
Work/ College
"Kind words can be short and easy to speak, but their echoes are truly endless."
-Mother Teresa
Ambition- Become a Social Worker

Edmund T. Curley
Interstate Trucking
"Normal people scare me but not as much as I scare them."
-Bumper Sticker
Pet Peeve- Ignorant People
Ambition- Become a Professional Trucker

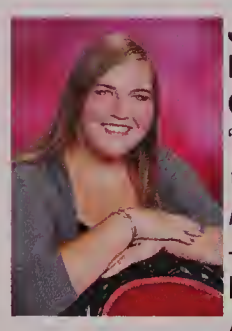

Julia M. D'Arcy
Drama (9-12) NHS (12)
College
"*It doesn't matter where you come from, it matters where you go. No one gets remembered in this listless life for the things they didn't do.*"
-Frank Turner
Pet Peeve- Making decisions
Ambition- To help others; make a difference

Caitlin F. Daly
College
"*You're gonna have bad boyfriends and best friends – turned enemies. You need to be yourself, you need to work hard, and you'll get there.*"
-Lauren Conrad
Pet Peeve- When someone texts and drives with me in the car.
Ambition- Become a psychology teacher or 10th grade English teacher

Christine T. Crawford
College
"She is clothed in strength and dignity and she laughs without fear of the future."
-Proverb 31:25
Ambition- To become successful and make a difference in lives of others

Alexis N. Crowley
College
"We only regret the chances we don't take."
-Anonymous

Jessie E. Cummings
College
"Music touches us emotionally where words alone can't."
-Johnny Depp

John J. Cusick
Free Press (10-12), co-editor (12)
GSA (11-12)
National Honor Society (12)
College
"*Life is to be lived, not controlled; and humanity is won by continuing to play in face of certain defeat.*"
-Ralph Ellison, Invisible Man
Pet Peeve- Prejudice
Ambition- Become a registered nurse and a part-time writer. Most of all I want to be happy.

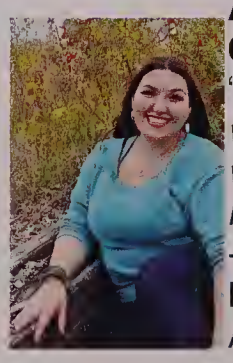

Alexandra A. D'Arrigo
College
"*If there are goods and they are just, then they will not care how devoit you have been, but will welcome you based on the virtues you have lived by.*"
-Marcus Aurelius
Pet Peeve- People who don't follow through
Ambition- Leading a marketing firm

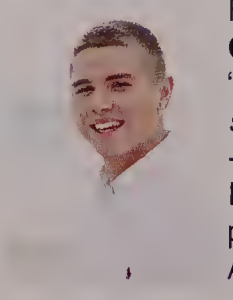

James M. Davey
Football (9) Basketball (11) Lacrosse (9-12)
College
"*To be old and wise, you must first be young and stupid.*"
-Anonymous
Pet Peeve- When people don't wear belts and their pants are at their ankles.
Ambition- To become a firefighter.

Senior Index

Meagan P. Deane
Soccer (9) Spring Track (9-12) Captain (12)
Winter Track (9-12) Captain (12)
College
"*Success is not final. Failure is not fatal: it is the courage to continue that counts.*"
-Winstan Churchill
Pet Peeve- People chewing
Ambition- To pursue a career that I truly love and enjoy

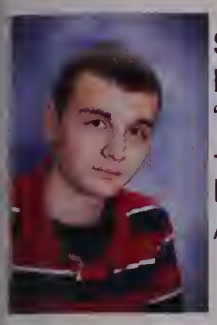

Stephen C. DeBello
Military
"*When the rich wage war, it's the poor who die.*"
-Jeam-Paul Sartre
Pet Peeve- Annoying people
Ambition- Become a state trooper

Kyle P. DeLuca
Class Treasurer (9), Hockey (9-12), JV Captain(10)
Lacrosse (9-12) Captain(12), Junior & Senior Committee(11,12) Student Ambassodor(11,12)
College
"Around here, however, we dont look backwards for very long. We keep moving forward, opening up new doors and doing new things and curiousity keeps leading us down new paths."
-Walt Disney
Pet Peeve - when people chew with their mouth open
Ambition - Be succesful

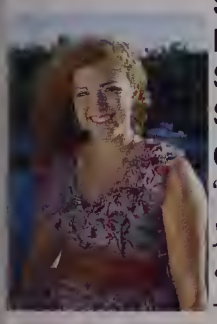

Samantha M. DeVincentis
National Honor Society (12)
Soccer (9-10)
Skills USA (10-12)
College
"*Life is like a roller coaster. There are ups and downs you're either going to scream or throw your hands up and enjoy he ride. My hands will be up in the air.*"
-Anonymous

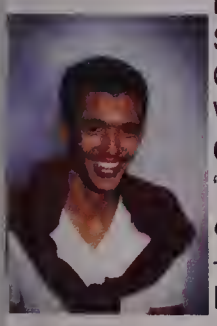

Elijuan A. Diaz
Spring Track (11-12)
Cross Country (12)
Winter Track (12)
College
"*Don't practice until you get it right, practice until you cant get it wrong*"
-Unknown
Pet Peeve- Burritos
Ambition- To be successful

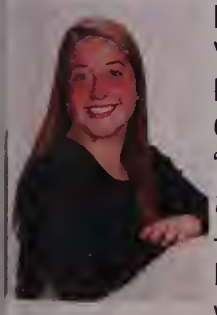

Kathryn E. DiCesare
Volleyball (9-12) National Honor Society (12)
Lacrosse (9)
College
"*You don't have to see the whole staircase, just take the first step.*"
-Martin Luther King Jr.
Pet Peeve- When people pronounce my last name wrong
Ambition- To become a nurse

Alana D. DeBello
Volleyball (9-12) Captain (12)
Lacrosse (9-12) Yearbook (12)
College
"*Maybe the best thing for us to do is to stop trying to figure out where we're going and just enjoy where we're at*"
-Anonymous
Pet Peeve - Being forced to wake up early
Ambition – To be successful and travel the world

Hannah M. Delorey
WHS Free Press (10-12) Rotary Interact (11,12)
GSA (11,12) Latin Club (12)
College
"*Are we human, or are we dancers.*"
- The Killers
Pet Peeve- Ignorance
Ambition-To be important

Mehdi Derraz El Kabir
Soccer (10)
College, Flight School
"Don't look back just look forward."
-Medhi
Pet Peeve- People who interrupt you to correct your grammar

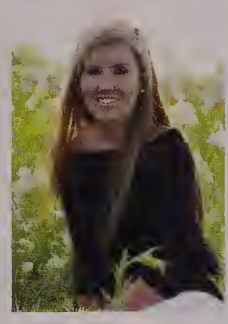

Elizabeth K. Diamond
College
" *love the life you live. Live the life you love.*"
-Bob Marley
Ambition: Elementary teacher

Samantha R. DiBona
Soccer (9), Lacrosse (9-10) , Best Buddies (9)
Amnesty International (11-12), Rotary Interact (12)
Tennis (11), National Honor Society (11-12)
Student Ambassador (12)
College
"You cant always get what you want, but if you try sometime you just might find, you get what you need."
- The Rolling Stones
Pet Peeve- People who chew with their mouth open
Ambition- To become a Teacher

Viet H. Dieu
College
"Happiness is like solving an equation, you need to solve some steps to find it"
Ambition- To try to leave my house
Pet Peeve- People who make racist jokes about me

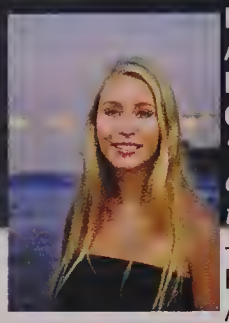

Kristen M. DiFazio
Amnesty International (11) Building Bridges Abroad Costa Rica (11) Student Ambassador (12)
College
"Life is like a camera. Just focus on what's important and capture the good times, develop from the negatives and if things don't work out, just take another shot."
-Anonymous
Pet Peeve- Selfies
Ambition- Travel back to Costa Rica

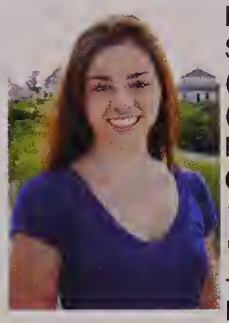

Haleigh R. Dion
Soccer (9) Winter Track (9) Lacrosse (9) Dance Team (10-12), Captain (12) Student Ambassador (11) Peer Tutor (11-12)
National Honor Society (11-12), President (12)
College
"Nothing is a waste of time if you use the experience wisely."
-Auguste Rodin
Pet Peeve- When people are too lazy to walk to crosswalks and cross the street.
Ambition- To be successful

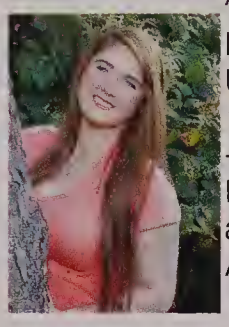

Hannah B. Doherty
Undecided
"Hannah is a free elf now."
-Dobby
Pet Peeve- People who think they're the man and they aren't
Ambition- To live life to the fullest with no regrets

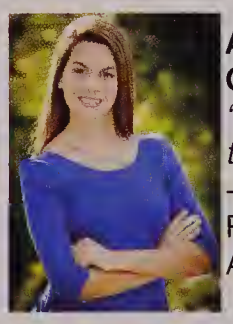

Alyssa E. Doran
College
"Don't go where the path may lead, go instead where there is no path and leave a trail."
-Ralph Waldo Emerson
Pet Peeve- People who take up two parking spaces.
Ambition-Become a nurse.

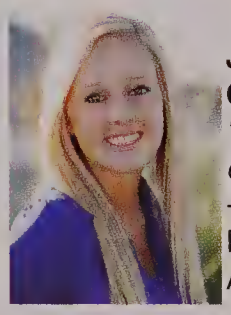

Jessica M. Downes
College
"You only live once, but if you do it right once in enough."
-Anonymous
Pet Peeve- When people talk with their mouth full
Ambition- To own a buisness

Sean P. Doyle
"Would you believe in what you believe in if you were the only one who believed in it?"
Pet Peeve- LIARS!

Courtney M. Dilworth
Hockey (9)
Dance Team (10-12)
College
"Nothing happens unless first a dream."
-Anonymous
Pet Peeve- When people don't shut off their blinker after a turn.
Ambition- To become a Special Ed. teacher

Peter E. Dirksmeier
Soccer (9-12)
National Honor Society (11-12)
College
"If opportunity doesn't knock, build a door."
-Milton Berle
Pet Peeve- People thinking too far ahead
Ambition- Engineering

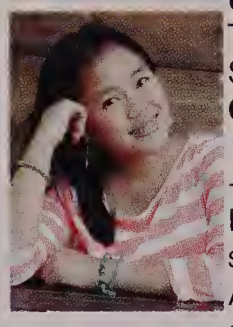

Uyen- Vi L. Dong
Tennis (10)
Student Ambassador (12)
College
"Be who you are."
-Beyonce
Pet Peeve- People talking behind your back, spreading lies about you
Ambition- I want an education, a wonderful family, and a happy life and a good job

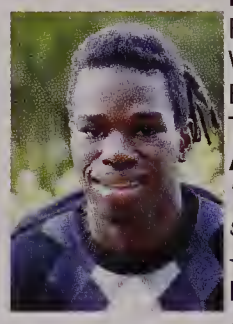

Leviti A. Douglas
Football (9,12)
Wrestling (11-12)
Basketball (9-10)
Track(10-11)
Air Force
"Sometimes when Leviti closes Leviti's eyes Leviti can't see"
-Leviti
Pet peeve- School
Ambition- To make it in life, have a good job, and don't give up

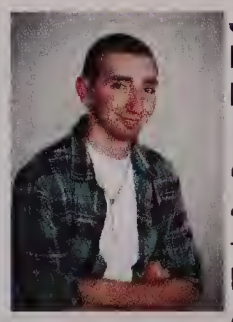

James S. Doyle
Lacrosse (9)
Military
"Yea, though I walk through the valley of the shadow of death, I will fear no evil, for the shadow is mine and so is the valley."
-James Doyle
Pet Peeve- the lack of common sense
Ambition- to leave an impact on the world

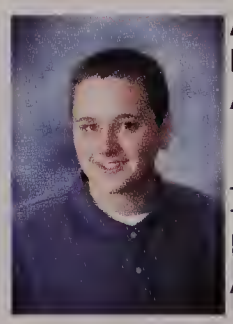

Aaron O. Drew
Baseball (11)
Air Force
"If you don't build your dream, someone else will hire you to help them build theirs."
-Dhirubhui Ambuni
Pet Peeve- Freshman walk slow in halls
Ambition- Air Force

Senior Index

Daniel J. Drogo
College
"Train yourself to let go of everything you fear to lose."
-Yoda
Pet Peeve-Dead skunks on the side of the road
Ambition-Get a job

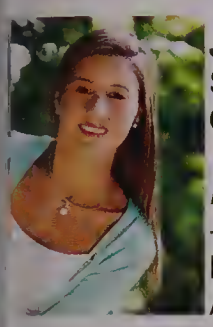

Jacqueline M. DuBois
Soccer (9-10)
College
"The most important thing is to enjoy your life- To be happy- it's all that matters"
-Audrey Hepburn
Pet Peeve- When people don't match
Ambition- To be successful in what I do

Patrick J. Duffin
Technical School
"When it comes down to it, it's pretty simple. Adventure is what you make of it, and whether it's the travel, the discovery... or just the feeling of letting go. The only way we'll ever find out is to get out there and do it."
-Travis Rice
Ambition- To travel

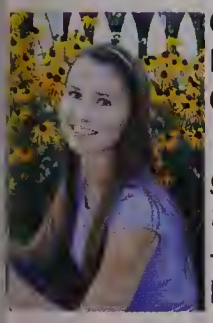

Olivia I. Dunn
Basketball (9-10)
College
"Everything in life is temporary. So if things are going good, enjoy it because it won't last forever. And if things are going bad, don't worry it can't last forever."
-Unknown
Pet Peeve- When people touch my face
Ambition- Be a police officer

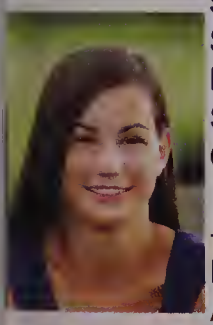

Sara E. Ellis
Student Ambassador (12)
Hockey (9-12)Volleyball (9, 10)
Softball (9, 10)
College
"Its not how you start, its how you finish."
-Michael Vick
Pet Peeve- When people drive too slow
Ambition- To have a successful career in the juvenile justice system.

Joseph M. Fantasia
Football (9, 11-12)
Spring Track (9)
Volleyball (10-12)
College
"Reality is an illusion we use to keep ourselves sane."
-John Bodrulard
Pet Peeve- Bullies
Ambition- College, good job, and have a family

Judy Du
SADD (11-12)
Amnesty International (11-12)
Art Club(10)
College
"You can do anything you set your mind to."
-Benjamin Franklin
Pet Peeve- When people repeat themselves over and over again
Ambition- To have a successful life!

William P. Duffey
College
"I actually held public office and I left the only way a person should- in handcuffs."
-Chael Sonner
Pet Peeve- Liberals
Ambition- To be WWE World Champion

Matthew E. Duggan
Hockey (10) Lacrosse (9-12) Captain (12)
Cross Country (11-12)
College
"If you even dream of beating me you'd better wake up and aplogize."
-Muhammad Ali
Pet Peeve- People who smoke
Ambition- Mass Maritime

Alicia C. Easton
Undecided
"No."
-Rosa Parks
Pet Peeve- When people talk over me
Ambition- To be to dictator of the world

Kenneth M. Fairneny
Basketball (9), Winter Track (10) Volleyball (11)
College
"Can't believe how strange it is to be anything at all."
-Jeff Mangum
Pet Peeve- Spilling cream of Broccoli soup on my dungarees :/
Ambition- An expert blindfold craftsman or Chevy Chase's dad.

Emily A. Fargo
Student Ambassador (11-12)
National Honor Society (12)
Volleyball (9-10)
College
"The most important thing is to enjoy your life- to be happy- it's all that matters."
-Audrey Hepburn
Pet Peeve- When people tuck sweatshirt strings into the sweatshirt
Ambition- To be happy with wherever life takes me

Courtney E. Farrell
Volleyball (9-12)
Basketball (9-12)
Student Ambassador (12)
National Honor Society (11-12)
College
"The hardest part about growing up is letting go of what you were used to and moving on to something you're not."
-Unknown
Pet Peeve- People who have no manners
Ambition- Be happy

Hayley E. Fava
Weymouth High School Theater Company (10)
Nationals Honors Society (12)
Amnesty (12)
College
"Nothing is impossible. The word itself says I'm possible"
-Audrey Hepburn
Ambitions- To see the world

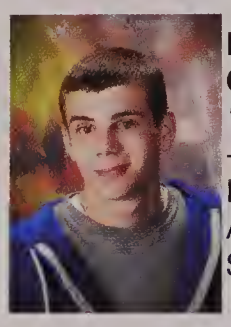

Bailey M. Finch
College
"I am the danger."
-Walter White (Breaking Bad)
Pet Peeve- People who are fakebased
Ambition- To be like my role model, William Stenstrom.

Vincent W. Farretta
College
"Get busy living or get busy dying"
-Stephen King
Pet Peeve- People with no respect
Ambition- Aviation Career

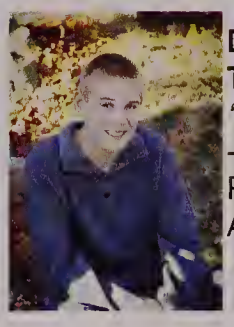

Darragh P. Feeney
Technical School
"I'm in the kitchen, yams everywhere."
-Tauheed Epps
Pet Peeve- People that don't answer their emails
Ambition- Get money

Sarah E. Finnigan
Softball (9-12), (Captain 11-12), Volleyball (9-11), Amnesty International (11-12), National Honor Society (12), Winter Track (9), Student Ambassador (12)
College
"It doesn't matter where you come from, it matters where you go. No one gets remembered for the things they didn't do."
-"Peggy Sang the Blues" Frank Turner
Ambition- Be happy and help others

Kelly R. Fisher
Anime Club (9-10), Glee Club (10), Chorus (9-12)
College
"Ming Ming in da house"
-Kelly Fisher
Pet Peeve- Rude selfish people/self-centered
Ambition- Humanitarian, possibly Red Cross

Margaret R. Fitzgerald
Amnesty International (9-12), SADD (9-10), National Honor Society (12), VIP (11-12), Lacrosse Manager (10-12), Student Ambassador (11-12), Track (9)
College
"Being fearless isn't being 100% not fearful. It's being terrified but you jump anyways."
-Taylor Swift
Pet Peeve- Bad Drivers
Ambition- Be happy

Joseph P. Flanagan
Hockey (9-12), Captain (12)
Continue living the dream
"All work is easy work."
-Floyd Mayweather
Pet Peeve- Hingham Harbormen
Ambition- Achieve my goals

Kerry S. Fischer
Recycling club (9-11)
Amnesty International Club (11)
College
"Shoot for the moon, even if you miss you'll land amoungst the stars."
Pet Peeve- People who hurt or harass innocent people.
Ambition- Help the world

Amanda M. Flaherty
Cross Country (9-11), Winter Track (9), Lacrosse (9-12), Class historian (10) Class Secretary (11), Class President (12), National Honor Society (11-12), Student Ambassador (12), VIP (11-12)
College
"Make the most of now before it all changes because one day right now is going to a memory."
Pet Peeve- Bad drivers
Ambition- To become a doctor

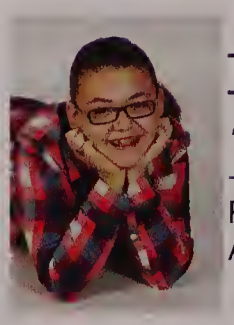

Taylor A Foley
Trade School
"Stupidity kills- but not fast enough"
-Bumper Sticker
Pet Peeve- annoying people
Ambition- Automotives

Senior Index

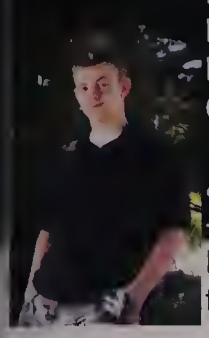

Kyle M. Foote
Baseball (9-12)
Basketball (9-12)
College
"In three words I can sum up everything I've learned about life; it goes on."
-Anonymous
Pet Peeve- When someone cuts me off when I'm talking
Ambition- To make good money and have a family

Briana R. Ford
Cross Country (9) WHTC (9-12)
Senior Committee (12)
College
"Just keep swimming, just keep swimming, just keep swimming."
-Dory (Finding Nemo)
Pet Peeve- Cold, wet weather
Ambition- To travel and gain my masters in culinary nutrition

Zachary E. Forest
Lacrosse (9-12)
College
"Successful people do what they have to do, whether they feel like it or not."
-Unknown
Pet Peeve- Permiscuous girls
Ambition- To be successful

Mathew C. Foster
College
"It's a cruel world, but a beautiful one."
-Mikasa Ackerman (Shingeki no Kyojin)
Ambition- To teach high school History

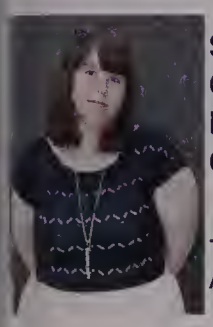

Samantha M. Francis
GSA (10-12),
National Honors Society (12)
College
"I've never met anyone who wasn't important."
-The Doctor
Ambition- To become a Marine Biologist

Balthazar Francois
Go into the Navy then school
"Don't tell me its impossible."
-Mohammad Ali
Pet Peeve- When you think someone is waving at you but so you wave back but the wont even wave to you.
Ambition- To be happy in life doing what I love

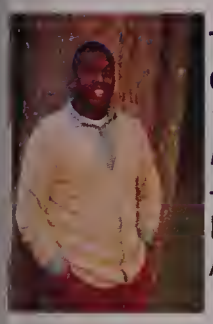

Tom M. Francois
College
"Only you can turn your dreams and what you want into reality so make it happen."
- Tom Francois
Pet Peeve- People who give up
Ambition- Being successful

Amelia L. Fuss
Softball (9), Tennis (10-12), SADD (10-12), Vice President (11-12), National Honor Society (11- 12), Secretary (12), Amnesty International (12), Rotary Interact (12)
College
"So perhaps the best thing to do is to stop writing introductions and get on with the book."
-A.A. Milne, The Wonderful World of Winnie-the-Pooh
Pet Peeve- The last sip of juice you can't get with a straw
Ambition- To be stress free

Katie E. Gagnon
Gymnastics (9-12), Lacrosse (9-12), Cheerleading (9), Soccer (10-11)
College
"Life moves pretty fast. If you don't stop and look around once in a while, you could miss it."
-Ferris Bueller
Pet Peeve- Feet
Ambition- To become a teacher

Kaycee L. Gallery
Best Buddies- peer buddy (11), Vice president (12)
College
"Everyone is capable of looking up and wishing on a star. So catch it so contagious, this daydreamers disease and hope can be your sword, slaying darkness with belief."
-Sam Miller, Paradise
Pet Peeve- When people make fun of my taste in music.
Ambition- Become a nurse

Stephen M. Galvin
Baseball (9-12), Co-Captain (12)
College
"Heroes get remembered, but legends never die."
-Babe Ruth
Pet Peeve- Losing something
Amnition- Become an engineer

Stephen R. Ganley
Hockey (9-12), Captain (12)
National Honors Society
College
"Everyday is a good day for hockey"
-Author Unknown
Pet Peeve- How far I live from school
Ambition- Own my own Business

Deivy J. Garcia
Technical School
"The good thing about music is that when it hits you, you feel no pain."
-Author Unknown
Pet Peeve- Drugs
Ambition- To be rich

Caitlin P. Gaughan
Swim Team (9-12), co-captain (12) Softball (9-10)
NHS (12) SADD (10-12) Students Ambassador (12)
College
"Every story has an end. But in life, every ending is just a new beginning."
-Uptown Girls
Pet Peeve- People who drive too slow
Ambition- Pediatric Nurse

Jacqueline A. Glendye
Spring track (9) Tennis (10-12) Gymnastics (11-12)
SADD (10-12) Student Ambassador (12)
College
"Two roads diverged in a wood and I – I took the one less traveled by, and that has made all the difference."
-Robert Frost
Ambition- Be a lawyer or a politician.

Melissa A. Godosky
Tennis (9-12) Captain (12) SADD (11-12), Amnesty International (12) Student Ambassador (12)
College
"Twenty years from now you will be more disappointed by the things you didn't do than by they ones you did. So throw off the bowlines, sail away from the safe harbor, catch the trade winds in your sails. Explore. Dream. Discover."
-Mark Twain
Ambition- To live a long and happy life

Samuel C. Gordon
Math Team (10-12) Robotics Team (10-12)
Programming Captain (11-12)
WHS Theater Company (9-12)
National Honor Society (12)
College
"Nobody can be uncheered with a balloon."
-A.A. Milne
Ambition- Theoretical Physics

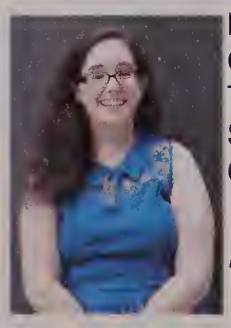

Rebecca A. Green
Gay Straight Alliance (10-12) Treasurer (11,12)
Teenage Democratic Club (11)
Skills USA (10-12)
College
" We,ve all got both light and dark inside us. What matters is the part we choose to act on. That's who we really are."
-Sirus Orion Black (Harry Potter and the Order of the Phoenix)
Ambition- Graduate college with good grades

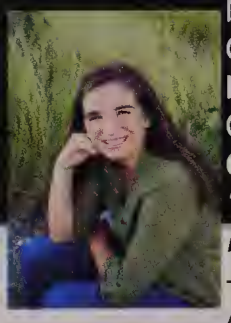

Erin S. Garrity
Drama Club (9-12)
National Honors Society (11,12)
Glee Club (10)
Latin Club (12)
Chorus (9-12)
College
"Don't cry because it's over, smile because it happened."
-Dr. Suess
Ambition- Live a long, happy, fulfilling life

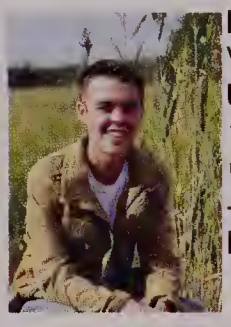

Matthew P. Glavin
Volleyball (11)
Undecided
"I want to have fun. It's a beautiful life. You learn, you win, you lose, but you get up."
-Nas
Pet Peeve- Young Money Cash Money Billionaires

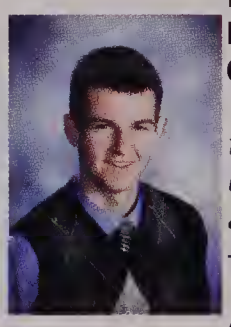

Robert J. Glennon
Football (9-12), Spring track (11-12)
Baseball (9)
College
"The greatest opportunity in the world is found here today…we already know what yesterday has got for us. It's already gone. Tomorrow, too far away. What about right now!"
-Ray Lewis

Abigail S. Goode
Lacrosse (9), Cheerleading (10)
College
"I guess we are who we are for a lot of reasons and maybe we'll never know most of them. But even if we don't have the power to where we come from, we can choose where we go from there."
-Stephen Chbosky
Pet Peeve- When there is plenty of room but someone decides to sit right next to you
Ambition- Make a lot of money

Kayla M. Green
Lacrosse (9)
SADD (12)
College
"Who says that my dreams have to stay just dreams?"
-Ariel, The Little Mermaid
Pet Peeve- When you lose your closest friends.
Ambition- Go on to college and make something of myself.

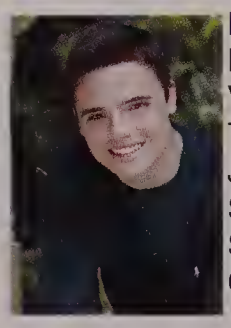

Kevin P. Griffin
Lacrosse (9)
Vice President of freshman class (9)
Tennis (11,12)
Junior committee (11)
Senior committee (12)
Student ambassador (11,12)
College
"Not everyone grows up to be an astronaut, Not everyone was born to be a king, Not everyone can be Freddie Mercury but everyone can raise a glass and sing."
-Frank Turner
Ambition- Protect Lil B at all cost

Senior Index

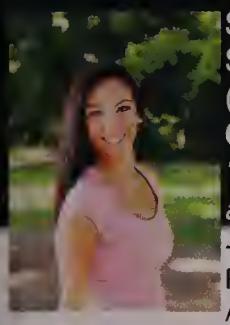

Adriana M. Grugnale
Volleyball (9)
Lacrosse (9), SADD (10-12)
Student Ambassador (11), Amnesty (12)
Senior Committee (12), National Honors Society (11-12)
College
"Follow your heart and intuition. They somehow already know what you want to become."
-Steve Jobs
Pet Peeve- People who are always late
Ambition- Become a successful business woman

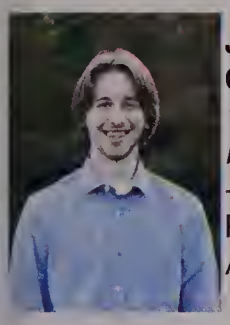

Jack M. Guilfoyle
College
"I'm very important. I have many leather-bound books and my apartment smells of rich mahogany"
-Ron Burgundy
Pet Peeve- Roadmaps that aren't folded correctly
Ambition- Own a country

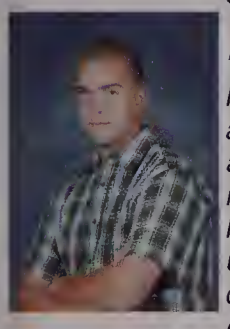

Greig M. Hadden
Skills USA (10, 12)
Work Force
"Ya' know it's funny whats happening to us. Our lives have become digital, our friends, now virtual. And anything you could ever wanna know is just a click away. Experiencing the world through second-hand information isn't enough. If we want authenticity we have to initiate it. We will never know our full potential unless we push ourselves to find it. It's this self-discovery that inevitably takes us to the wildest places on earth."
-Travis Rice
Pet Peeve- When freshman don't walk in the connector
Ambition- Iron Worker

Peter J. Handibode
Military
"Dark Fantasty could be considered to be perfect."
-Kanye West
Pet Peeve- People that are fake based
Ambition- Seal Team 6

Kathleen M. Harkins
Student Ambassador (12)
College
" I don't know the key to success, but the key to failure is trying to please everybody"
-Bill Cosby
Pet Peeve- People who plan things too early
Ambition- Become a sports broadcaster

Khialla B. Hawkins
Chorus (11)
College
"Don't judge each day by the harvest you reap but by the seeds that you plant."
- Robert Louis Sterenson
Pet Peeve: Belittling people
Ambition: To live my life wealthy in health, love, and finance

Marissa N. Guerard
SADD (9-11), (Treasurer 11)
National Honor Society (12)
Amnesty International (12),
Student Ambassador (11, 12)
College
"Goodbye everyone, I'll remember you all in therapy."
-Plankton
Ambition- To have a successful career that I am happy with, travel the world, and have a family.

Kurt W. Gutting
Hockey (9-12)
College
"I wanna see the kid in net who wouldn't take the test."
-Herb Brooks
Pet Peeve- Overly self-confidence
Ambition- Live life to the fullest

Shawn P. Hammill
Soccer (9,10)
College
"I got just one life in a world that keeps on pushin' me around, but I'll stand my ground, and I won't back down."
-Tom Petty and the Heart Breakers
Pet Peeve- People who don't drive like Ken Block
Ambition- Work for a major car company

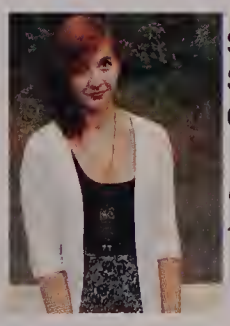

Sara J. Harenda
Stage Crew of WHTC (9-12)
College
"I love the past. There are parts of the past I hate, of course."
-Paul McCartney

David E. Harrison
Football (9-12), Co-Captain (12)
Varsity Basketball (9-12), Co-Captain (12)
Spring Track (10-12), Co-Captain (12)
College
"Remember the kid, there's heroes and there's legends heroes get remembered, but legends never die. Follow your heart kid and you can never go wrong."
-Babe Ruth
Pet Peeve- Losing
Ambition- Make a lot of money

Matthew S. Healey
Trade/Technical School
"We're insane but not alone; live to rise."
-Soundgarden
Ambition- Own my own automechanic shop

Megan C. Henley
Student Ambassador (12), Peer Leader (11-12)
Amnesty International (11-12)
SADD (10-12), Rotary Interact Club (12)
Chorus (9-11)
College
"Only when we are no longer afraid, do we begin to live"
-Dorothy Thompson

Pet Peeve- People who think they're better than others
Ambition- Help people make an impact on their lives

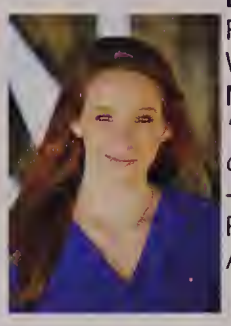

Brianna E. Hogan
Robotics Club (11-12)
Weymouth High Theater Company (10)
Military Academy/ Army
"Happiness can be found even in the darkest of times, if one remembers to turn on the light."
-Albus Dumbledor
Pet Peeve- Short shorts and Uggs
Ambition- To serve my country to the best of my abilities

Brian H. Holland
Skills USA (11)
Technical School
"When everything seems to be going against you remember that the airplane takes off against the wind, not with it."
-Henry Ford
Pet Peeve- People in the Connector
Ambition- To be the first one to earn a degree in my family

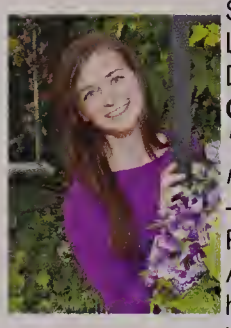

Jennifer Hurley
SADD (9-11, Basketball (9,10)
Lacrosse (9,10), Cross Country (9,10)
DECA (12)
College
"Every song ends, but is that any reason not to enjoy the music?
-Peyton Sawyer
Pet Peeve- When people chew with their mouths open
Ambiton- I want to own successful businesses, be happy. have a strong healthy family, and t always be surrounded by loved ones

Molly E. James
Color Guard (9)
Tennis (11, 12)
College
"Don't cry because it's over, smile because it happened."
-Dr. Seuss
Ambition- To be a successful healthcare professional

Taylor M. Johnson
Track (11)
College
"We should all start to live before we get old, fear is stupid. So are regrets."
-Marilyn Monroe
Pet Peeve- When people don't work hard and try to be successful.
Ambition- To become a nurse

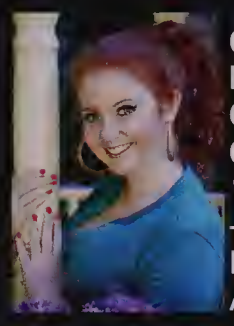

Christine M. Hicks
Drama (9-12), Ultimate Frisbee (11-12)
Chorus (10)
College
"Someday I'll be like the man on the screen."
-Fleet Foxes
Pet Peeve- Mouth Breathers
Ambition- To continue my path as an award winning actress

Kenneth J. Ho
Volleyball (9-12)
College
"Expect the best. Prepare for the worst. Capitalize on what comes."
-Zig Ziglar
Pet Peeve- People pretending to be dumb but they are smart
Ambition- To be successful

Joshua M. Holbrook
College
"They don't think it be like it is, but it do."
-Oscar Gamble
Pet Peeve- People who are fake based
Ambition- To be the best at everything

Jessica L. Hunter
Class Officer (11-12), Treasurer (11)
National Honor Society (11-12)
Chorus (10-12), Vice President (12)
Amnesty International (10-12)
SADD (9-12), Basketball (9)
College
"I've learned that people will forget what you said, people will forget what you did, but people will never forget how you made them feel."
-Maya Angelou
Pet Peeve- Self Seaters at Jamie's
Ambition- Raise a family

Sabrina L. Ivil
Track (9-12)
College
" This is who we are; these are the roads we've paved, the strength we found and the mistakes we made along the way."
–Memphis May Fire
Ambition- To become a teacher

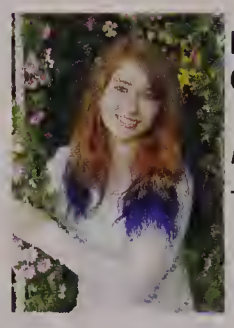

Lisa S. Johnson
College
"When you're in between... You're somewhere in the middle."
-Sparky

Matthew T. Johnston
Football (9-12)
Trade/Technical School
"Don't live in fear like we have forever to live."
Stevan Ridley
Pet Peeve- Girls who smoke
Ambition- To live happy and successfully with my family.

Senior Index

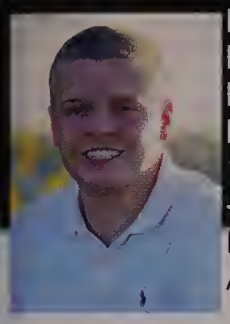

Ryan A. Jones
Basketball (9-12)
Baseball (10-12)
Prep School / College
"I accomplish that wide awake. Ready or not."
-Meek Mill
Pet Peeve- When people laugh obnoxiously
Ambition- To play college basketball or baseball

Claude Joseph
Soccer (10,11)
"Aim high, just do it, failure will occur and never lose hope"
-Claude Joseph
Ambition: To become a professional Soccer player or a physician assistant
Pet Peeve: I don't like when I stutter

William B. Joseph
College
"If you ain't first, you're last."
-Ricky Bobby
Pet Peeve- concussions
Ambition- 50 in 07

Patrick M. Josselyn
Trade School/ College
"Nobody's a natural. You work hard to get good. And then work harder to get better. Its hard to stay on top."
-Paul Coffey
Pet Peeve- When people walk slow in the hall
Ambition- Go to a good college and play baseball

Anthony R. Jubani
Football (9-12)
Spring Track (10-12)
College
"#ProtectBasedGod"
-Lil B
Pet Peeve- People who think they are above others
Ambition- Own a couple horses and ride through the night

Daniel C. Juffre
Spring Track (10-12), Winter Track (11-12)
National Honor Society (12), SADD (10-12)
College
"Change is the law of life. And those who look only to the past or present are certain to miss the future."
-John F.Kennedy
Pet Peeve- When people use their phones the entire time that I am with them
Ambition- To be someone who others will look up to

Lauren N. Jules
Making a Healthy Choice Club (10)
SADD (12)
Step Team (12)
Skills USA (10)
College
"Open your eyes, look within. Are you satisfied with the life you're living."
- Bob Marley
Pet Peeve- When people think they are all that
Ambition- Obstetrics and Gynecology Doctor

Stephen R. Karlberg
Basketball (9-12) Co-Captain (12)
National Honor Society (12)
College
"Management is doing things right; leadership is doing the right things."
-Peter Drucker
Pet Peeve- Not serving freshman sandwiches at lunch
Ambition: To live a successful life surrounded by people who make me happy.

Sarabjit Kaur
USA Skills (10, 11)
National Honor Society (12)
College
"When you really desire something with your heart and soul, the entire universe conspires in helping you to achieve it."
- Paulo Coelho
Ambition- Travel the world

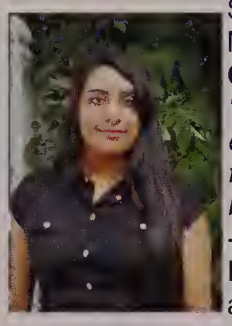

Urvinder Kaur
SADD (11-12)
Math Team (11-12)
College
"Develop an attitude of gratitude, and give thanks for everything that happens to you, knowing that every step forward is a forward is a step toward achieving something bigger and better than your current situation."
-Brian Tracy
Pet Peeve- When people don't try to do things and just accept failure
Ambition- To acheive a degree within the medical field and always do my best

Odeta A. Kavaliauskas
Hiking Club (12)
WHS FreePress (12)
Math League (12)
College
"I see it now that the circumstances of one's birth are irrelevant. It is what you do with the gift of life that determines who you are."
-Mewtwo
Pet Peeve-Origami
Ambition- To witness a miracle

Zachary I. Kayyali
Tennis (9-12) Captain (12)
Skills USA (11)
College
"Two roads diverged in a wood and I took the one less traveled by, and that has made all the difference."
-Robert Frost
Pet Peeve- Having nothing to do
Ambition- Be proud of my life in the end

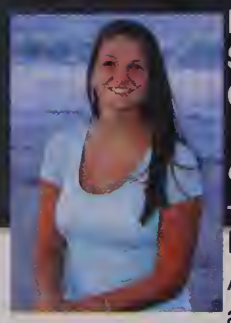

Kristen L. Keefe
Soccer (9-12), Basketball (9-12), Lacrosse (9-12)
College
"All our dreams can come true... if we have the courage to pursue them."
-Walt Disney
Pet Peeve- Being late
Ambition- Have a successful career, married with a family.

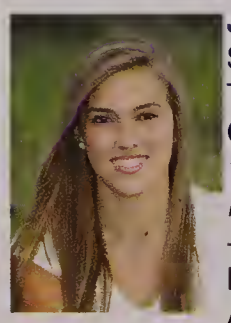

Jenny M. Keenan
SADD (10-12)
Treasurer (12)
College
"You never know how strong you are until strong is your only choice."
-Bob Marley
Pet Peeve- Hearing people breathe/chew
Ambition- To become a Physical Therapist

Rachel L. Kelley
Softball (9-10), Co- Captain (10)
Volleyball (9), Student Ambassador (11-12)
VIP (11-12), Best Buddies (9-11), Skills USA (10-12)
College
"This is who we are, these are the roads we've paved, the strength we found, and the mistakes we've made along the way"
-Memphis May Fire
Pet Peeve- When people don't walk fast enough in school.
Ambition- I want to go into criminal justice after college.

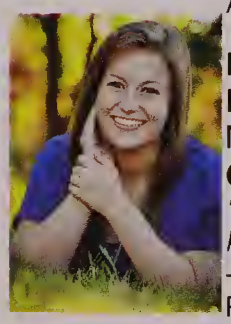

Kelsey M. Kenney
Dance Team (10-12), Student Ambassador (12), National Honor Society (12)
College
"You may not always win your battles, but it's good to know you fought"
-John Greenleaf Whittler
Pet Peeve- When people break to take a turn before putting their signal on.
Ambition- To become a nurse.

Abigail P. Killeen
Soccer (9, 11, 12), Basketball (9,12) (Captain 9)
Winter Track (11,12), Spring Track (11, 12)
College
"When you want to succeed as bad as you want to breathe, then you will be successful."
-Anonymous
Pet Peeve- When people crack their joints (example: neck, back, knuckles)
Ambition- To become a Physical Therapist

Meridith A. King
Lacrosse (9-12), Basketball (9), Winter Track (10), Theater Crew (11-12)
College
"Be here now"
-LA VIDA
Pet Peeve- Eating breakfast for dinner
Ambition- To travel the world.

Patricia C. Keeley
Soccer (9-11), Winter Track (11-12), Spring Track (11-12), Skills USA (10-12)
College
"May be the truth is there's a little bit of loser in all of us. Being happy isn't having everything in your life be perfect, its about stringing together all the little things and making them count more than the bad stuff."
-Sisterhood of the Traveling Pants
Pet Peeve- People who walk slow when in front of me
Ambition- To work at children's hospital with cancer patients as a nurse

Emily A. Keller
College
"Make mistakes, take chances, be silly, be imperfect, trust yourself and follow your heart."
-Anonymous
Pet Peeve- Slow texters
Ambition- Stay on the right path, for a bright, healthy future

Andrew J. Kelly
Volleyball (11-12)
Teenage Republicans (10-11)
Military
"Get weird."
-Matt Kelly
Pet Peeve- Intolerant people
Ambition- To inspire people to change the world.

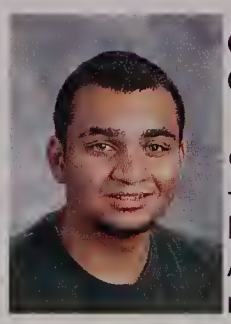

Omar I. Kichkeh
College
"You can take me out of E-dub, but you can't take E-dub out of me."
-Omar Kichkeh
Pet Peeve- Fake people
Ambition- Study Linguistics, get my own place by 24, nice car, get mad money and travel alot.

Michelle S. Kim
SADD (9-10), Math Team (11-12)
Marching Band (9-12) (Co-Captain 12), Jazz Band (9-12), National Honor Society (12), Softball (11), Student Ambassador (12)
College
"There isn't one day I woke up and said I don't want to go to work today."
-Steve Shirosky
Pet Peeve- When people say never mind
Ambition- A High School Math Teacher

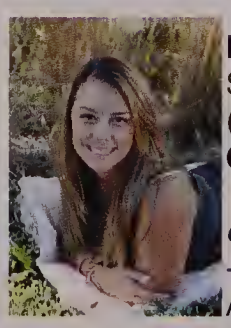

Bruna N. Koch
SADD (10-12), Best Buddies (11-12), Latin Club (12), Student Ambassador (12)
College
"Always be mindful of the kindness and not the faults of others."
-Tiny Buddha
Ambition- X-Ray Technician

Senior Index

Danielle A. Kurciviez
Soccer (9-12)
Gymnastics (11)
College
"It is never too late to be what you might have been."
-George Eliot
Pet Peeve – When people don't rinse the sink after brushing their teeth
Ambition – To become a registered nurse

David P. Lally
Football (9-10), Lacrosse (9-12)
College
"The difference between a successful person and others is not a lack of strength, not a lack of knowledge, but rather a lack of will."
-Vince Lombardi
Pet Peeve- When people order the same food as me at restaurants
Ambition- Successful in business

Steven C. Lanata
Soccer (9-12), Captain (12)
College
"Just love the world that won't love you back."
-Patrick Flynn
Pet Peeve- When people pronounce my name 'Lantana'
Ambition- To never be asked what my "ambition" is.

Gina M. Lagrotteria
College
"You can't always get what you want, but if you try sometime you just might find, you get what you need."
-Rolling Stones
Pet Peeve- When people touch my face
Ambition- To be successful and do something in criminal justice

Roodjane K. Lambert
Color Guard (12)
College
"Your whole life turns into nothing but memories make them extraordinary."
-Anonymous
Ambition- I'd like to visit/take a vacation on the moon

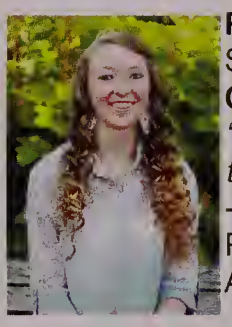

Rachel M. Lang
Soccer (9)
College
"We don't get the choice of how we die but we do get to decide how we live. So do it."
-Greys Anatomy
Pet Peeve- Homework
Ambition- Marine biologist

Cody J. LaPanne
Soccer (9-10)
College
"feelin like I'm peter pan, minus the tights and faries."
-Kid Cudi
Pet Peeve- Girls who wear snapbacks
Ambition-Traveling

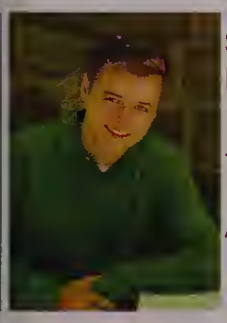

Stephen W. Lawlor
Military
"Measure twice cut once"
-Brian Nash
Pet Peeve- Foreign Cars
Ambition- Live the American dream

Katherine A. Leahy
Soccer (9-11) Cross Country (12)
Winter Track (9-12), Co-Captain (12)
Spring Track (9-12), Co-Captain (12)
College
"Every story has an end, but in life every ending is just a new beginning."
-Uptown Girls
Pet Peeve- Styrofoam
Ambition- I will be successful

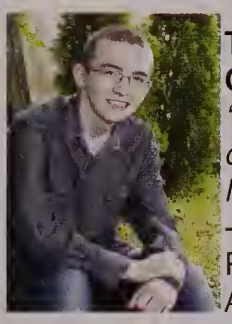

Thomas R. Lawless
College
"There's a fine line between not listening and not caring. I like to think I walk that line every day of my life."
- Jason Saldana, rooster teeth
Pet Peeve-Arrogance
Ambition-To make an entertaining product for the public

Devan K. Leach
Lacrosse (9-10)
College
"To accomplish great things, we must not only act, but also dream; not only plan, but also believe."
-Anatole France

Jayson M. Leeper
Best Buddies (9-11)
College
"It seems that for success in science or the arts, a dash of autism is essential."
-Hans Asperger
Pet Peeve- Ableism
Ambition- Become a linguist

Lauren A. Lenahan
Spring track (10-12)
Winter Track (11-12)
Cross Country (12)
College
"You've got to dance like no ones watching, love like you'll never be hurt, sing like nobody is listening, and live like its heaven on earth"
-William W. Purkey
Pet Peeve- When people ask me questions in the A.M.
Ambition- Be a lawyer

Kristin T. Leone
Soccer (9-10)
Spring/Winter Track (9-12)
Spring/Winter Captain (12)
College
"Don't aim for success if you want it; just do what you love and believe in, and it will come naturally."
-David Frost
Pet Peeve- When people say "shh"
Ambition- Become successful and fulfill my dreams

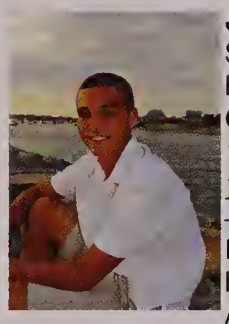

Joseph E. Long
Soccer (9-12)
Basketball (9-12)
College
"Early in life, I had to learn that if you want something, you had better make some noise"
–Malcolm X
Pet Peeve- Lazy people that expect everything to be handed to them
Ambition- To get a masters degree in computer science

Kathryn D. Lovett
Soccer (9), Class Treasurer (10), Junior Committee (11), Class Historian (12), Drama (10-12), Robotics (10-12), Captain (11-12), WHS Ambassador (11-12)
College, Navy
"You have the brains in your head, you have feet in your shoes, you can steer yourself any direction you choose!"
-Dr. Seuss
Pet Peeve- People who chew with their mouth open
Ambition- Engineering degree, join the Navy

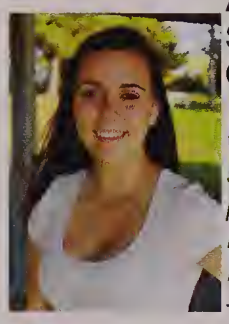

Alyssa C. Macdonald
Student Ambassador (12)
College
"And there are people who forgot what it's like to 16 when they turn 17. I know these will all be stories someday. And our pictures will become old photographs. We'll all become somebody's mom or dad. But right now these moments are not stories. They are happening."
-Perks of being a wallflower
Pet Peeve- The noise people make when they rub their fingers on balloons

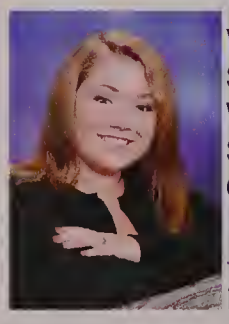

Victoria M. Mackin
Soccer (9-11), Baseball (9-10)
Winter Track (11-12)
Spring Track (9-12) Captain (12)
College
"Just keep swimming."
-Dory from Finding Nemo
Pet Peeve- Being stuck behind people who walk too slow
Ambition - To become a nurse

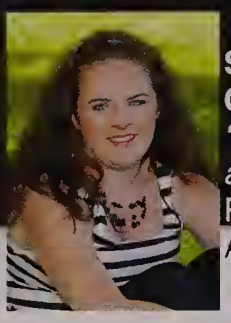

Sydney E. Lennon
College
"If you live your life to the fullest, you will never have any regrets."
Pet Peeve- People who lie
Ambition- To become a teacher

Derek E. Linehan
Math Team (11-12)
National Honors Society (11-12)
Class Treasurer (12)
College
"The greatest glory in living lies not in never falling, but in rising every time we fall."
-Ralph Waldo Emerson
Pet Peeve- People who wont let me procrastinate
Ambition- Chemical engineer

Jacklyn A. Love
Chorus (9-10), Amnesty international (11-12)
Student Ambassador (12)
College
"I am a series of small victories and large defeats and I am as amazed as any other that I have gotten from there to here."
- Charles Bukowski
Pet Peeve- People who chew with their mouth open
Ambition- Travel

Rachel E. Lyons
Basketball (9), Soccer Captain (9), Softball Captain (9), Volleyball (10), Basketball Manager (10), Special Olympics (10-12), WHS VIPs (12), Senior Committe (12)
College
"Never regret. If it's good, it's wonderful. If it's bad it's experience."
-Anonymous
Pet Peeve- When people kick the books off the rack under my desk
Ambition- To live in Europe for a year or two

Daniel MacDonald
Work force
"Success is having to worry about every damn thing in the world, except money"
-Johnny Cash
Ambition- Farmer

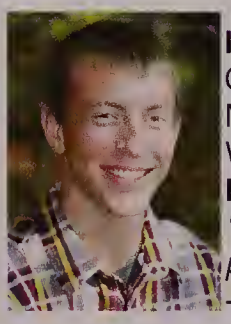

Ian S. MacLean
Concert Band (11-12)
Marching Band (12)
Winter Percussion Ensemble (11)
Military
"Music is everybody's possession. It's only publishers who think that people own it."
- John Lennon
Pet Peeve- Musical Illiteracy
Ambition- Learn how to play every musical instrument proficiently

Senior Index

Elizabeth A. MacLeod
Lacrosse (9), Skills USA (12)
SADD (12)
College
"Don't cry because it's over, smile because it happened."
–Dr. Seuss
Pet Peeve- Drama
Ambition- Become a teacher and make a difference in children's lives.

Thomas J. Maher
Yu-gi-oh Club (11)
College
"Enjoy your life while you have it."
-Anonymous
Ambition- Computer technician

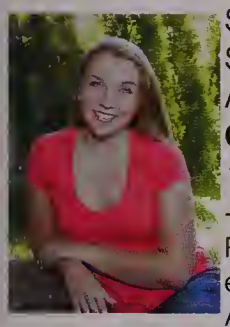

Brianna E. Maiden
SADD (9-10)
Student Ambassador (11-12)
Amnesty International (10)
College
"You become what you believe."
-Oprah Winfrey
Pet Peeve-People sit next to you in public transportation even when there are other seats available
Ambition- To be happy and healthy

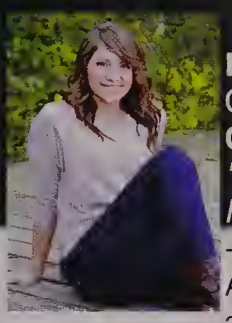

Kristen E. Madeira
Cosmetology (9-12)
College/Work Force
"Everyday is a beautiful day to live your beautiful life."
-Unknown
Ambition- To be successful and happy in my career and more importantly my personal life.

Ryan A. Mahoney
Baseball (9-10)
Golf (11)
National Honor Society (12)
Amnesty International (12)
Student Ambasssador (12)
College
"Whatever your dream is, every penny you have needs to be going to that"
-Will Smith
Ambition- Get a masters degree

Tyler G. Mallon
Lacrosse (9-11)
College
"Imagination is more important than knowledge."
-Albert Einstein
Pet Peeve- Negative people
Ambition- To be happy

Nicole Malone
Cheerleading (9-12) Captain(11-12)
Student ambassador (12) SADD (9)
College
"If you want to fly, you have to let go of the things that weigh you down."
-Toni Morrison
Pet Peeve- People who don't understand simple direction
Ambition- To be a Patriot's Cheerleader

Samantha A. Mariano
Spring Track (9-10), Student Ambassador (12), National Honor Society (11-12)
College
"Go confidently in the direction of your dreams. Live the life you have imagined."
-Henry David Thoreau
Ambition- Become an elementary school teacher

Paige K. McAleney
Allied Health CTE (9-12)
College
"To learn and think; to think and live; to live and learn: this always, with new insight, new understanding, and new love."
–Sylvia Plath, The Unabridged Journals of Sylvia Plath
Pet Peeve- When people quote/misquote movie quotes
Ambition- To always travel

Eamon T. Manning
Basketball (9), Baseball (10)
National Honor Society (11-12)
College
" I've made a huge mistake"
-GOB
Pet Peeve- When people take my lunch money
Ambition- To rule the world

Drew R. Mazzeo
College
"See you later"
-Drew Mazzeo
Pet Peeve- People that don't act like themselves!
Ambition- Be legendary

Lindsay R. McCarthy
Best Buddies (9-12)
Weymouth Special Olympics (9-12)
Post Grad Studies Program
"Challenge yourself with something you know you could never do, and what you'll find is that you can overcome anything."
-Anonymous

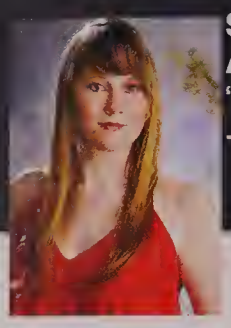

Shannon C. McCutcheon
Art School
"*The creative adult is a child that never dies.*"
-Shannon McCutcheon

Farren M. McDonough
National Honor Society (12)
Student Ambassador (12)
College
"*In three words I can sum up everything I've learned about life: It goes on.*"
-Robert Frost

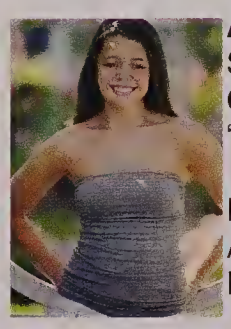

Alyssa M. McEvoy
SADD (9-11)
College
" *What is for you will never leave you.*"
–Unknown
Pet Peeve- Slow Drivers
Ambition- Adopt a baby to potentially give it a better life

Joseph S. McGuire
College
"One can interpret the written word in many ways, One can interpret the spoken word in one way, As for poetry, it speaks to one's soul and gives understanding"
- Joseph McGuire
Pet Peeve- Majority of school lunch menu
Ambition- To become successful in business

Briegh G. McLelland
College
"*Take chances and never regret because today is the youngest you will ever be.*"
-Unknown
Pet Peeve- The sound of people chewing
Ambition- Interior Designer

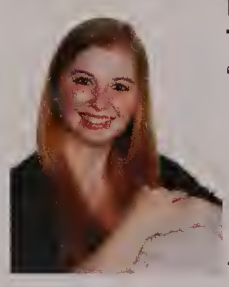

Maribeth A. McNulty
Trade/Technical School
"*It happens to everyone as they grow up. You find out who you are and what you want, and then you realize that people you've known forever don't see things the way you do. So you keep the wonderful memories, but find yourself moving on.*"
-Nicholas Sparks
Ambition- Nursing

Kyle A. McDonagh
Lacrosse (9)
College
"*You can't find the right roads when the streets are paved.*"
–Bob Marley
Pet Peeve- When people hold their cereal bowl instead of putting it down on the table while eating

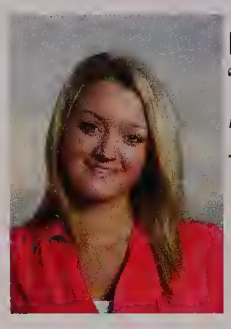

Kristin M. McDonough
"*In order to succeed, your desire for success should be greater than your fear of failure.*"
-Bill Cosby

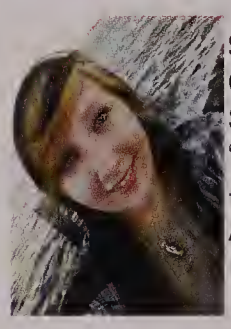

Samantha L. McEvoy
College
SADD (9-11)
"*In a spiders eyes a man becomes a fly.*"
-Chris Cerulli "Creatures"
Ambition- Psychiatrist

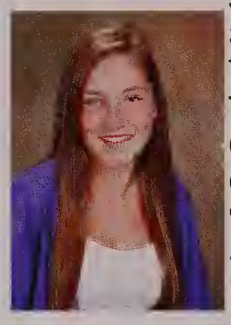

Sara M. McIsaac
Soccer (9-10)
Tennis (10)
Track (9,11,12)
Cross Country (12)
College
" *A day without laughter is a day wasted*"
-Charlie Chaplin
Pet Peeve – when people chew loud
Ambition – To travel the world and become a doctor

Matthew C. McMorrow
Baseball (9-12)
Winter Track (9)
College
"*60% of the time it works every time.*"
-Ron Burgundy
Pet Peeve- Loud chewing
Ambition- Achieve greatness

Kathryn M. McPherson
Hockey (9-12), captain (11-12)
Lacrosse (9-10)
Weymouth High School Theatre Company (11-12)
College
"*Carpe Diem. Seize the day. Make your lives extraordinary.*"
-N.H. Kleinbaum
Pet Peeve- Bad grammar and spelling
Ambition- Radiologist

Senior Index

Nick G. Melody
Vollyball (11-12)
College
"*A friend is someone who gives you total freedom to be yourself.*"
-Jim Morrison
Ambition- A world renowned spy

Georgina Metri
SADD (11)
College
"*There are many voices around you, but your own voice is what matters.*"
-Pocahontas
Pet Peeve- Movie talkers
Ambition- To be successful and travel the world

James T. Miller Norve
United States Marine Corps
"*Born to lose, live to win.*"
-Motorhead
Pet Peeve-Vegetables
Ambition- Make my ancestors proud

Jacob N. Moran
Theater (9-12)
College
"*So, you have come this far and still you understand nothing.*"
–Ansem, Kingdom Hearts
Pet Peeve- People who act less smart than they are
Ambition- To save lives through production of live medicine

Joseph G. Mulcahy
Cross Country (10-11)
Winter Track (9-12) Captain (12)
Spring Track (9-12) Captain (12)
College
"*Your time is limited, so don't waste it living someone else's life.*"
–Steve Jobs
Pet Peeve- Movies with loud music and quiet dialogue

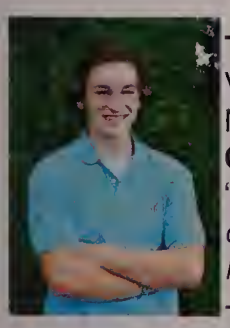

Thomas J. Munichiello
Varsity Hockey (9-10)
National Honor Society (11-12)
College
"*The difference between a successful person and others is not a lack of strength, not a lack of knowledge, but rather a lack of will.*"
-Vince Lombardi
Pet Peeve- Losing
Ambition- Play college hockey

Maura Mendes
Amnesty International (11-12)
SADD (11-12)
National Honor Society (12)
College
"It is not in the stars to hold our destiny but in ourselves."
-William Shakespeare
Pet Peeve- Arrogant people
Ambition- To live and work abroad

Angela E. Milks
Softball (9-12)
Best Buddies (11)
Track (9)
Military
" *Don't give up just be you, because life's too short to be anyone else.*"
–Unknown
Pet Peeve- People who don't walk fast enough in the halls
Ambition- To be a trauma nurse

Nickolas A. Mitrano
Soccer (9), Hockey (9-11)
Golf (11), Lacrosse (9-12)
College
"*It's not whether you get knocked down, it's whether you get up.*"
– Vince Lombardi
Pet Peeve- Teachers that give too much homework
Ambition- To live a long happy life

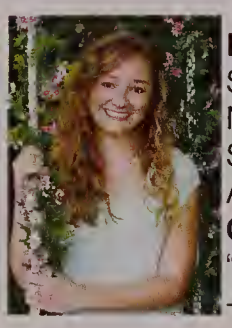

Kelsey R. Moriarty
SADD (10-12) Historian (12)
National Honor Society (12)
Skills USA (10-12)
Amnesty International (12)
College
"*Be kind to one another. Bye, bye.*"
-Ellen DeGeneres

Matthew P. Mullen
Volleyball (9-12) Co-Captain (11) Captain (12)
Best Buddies (9-10)
Ping Pong (9-10)
Safe Soldier (9,10,12)
College
"*The harder the challenge, the bigger the reward.*"
-Unknown

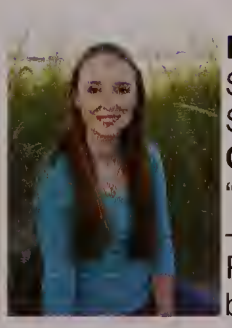

Emma E. Murphy
Spring Track (9)
Soccer (9,11)
College
" *Always be on the lookout for the presence of wonder*"
– E.B. White
Pet Peeve- Couples that sit on the same side of he booth
Ambition- to not become a hobo

Eric C. Murphy
Lacrosse (11-12)
College
"Good. Better. Best. Never let it rest. Until your good is better and your better is best"
-Tim Duncan
Pet Peeve- When people chew with their mouth open
Ambition- Third grade teacher

Matthew T. Murphy
Cross Country (9-12), Co-Captain (11-12)
Winter Track (9-12), Co-Captain (12)
Spring Track (9-12), Co-Captain (11-12)
National Honor Society (12)
College
"*To give anything less than your best, is to sacrifice the gift.*"
-Steve Prefontaine
Pet Peeve- Newton North Tigers
Ambition- Make a difference in people's lives

Neil G. Murray
Free Press (12)
College
"*Think for yourself and show your true voice.*"
-Our Side
Pet Peeve- How slow people walk
Ambition- Be happy

Michaela L. Nestelberger
Girls Lacrosse (9-11)
Montana State University
"In a gentle way you can shake the world."
-Gandhi
Pet Peeve- Mess
Ambition- To be a professional skier.

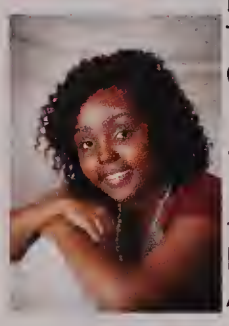

Brenda N. Ngatia
Tennis (10-12)
College
"You can't deny laughter; when it comes, it plops down in your favorite chair and stays as long as it wants."
-Stephen King
Pet Peeve- I don't like social cliques or rude people
Ambition- Become a lawyer

Joshua F. Nolan
Football (9-12)
Air Force
"*Weymouth High football rules!*"
-Unknown
Pet Peeve- When people cancel plans they made
Ambition- To work on an aircraft for the Air Force

Tiffany J. O'Keefe
Dance Team (10-12)
Drama (9, 11, 12)
College
"*Life is not measured by the number of breaths we take, but by the moments that take our breath away.*"
-Unknown
Pet Peeve- People constantly repeating themselves
Ambition- To become a nurse

Hannah C. Murphy
Gymnastics (9-12) Co-Captain (12)
Lacrosse (9-10)
National Honor Society (11-12)
College
"An entire sea of water can't sink a ship unless it gets inside the ship. Similarly, the negativity of the world can't put you down unless you allow it to get inside you."
-Goi Nasu
Pet Peeve- Back-seat drivers
Ambition- To be happy

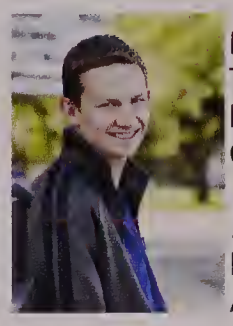

Ryan T. Murphy
Track (10,11)
Hiking Club (12)
College
"Never give up on your dreams only strive harder towards them."
Pet Peeve-When people bully others
Ambition- To be able to help others and save lives

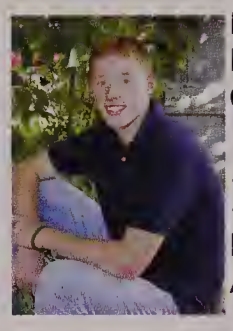

Ryan P. Nash
Hockey (9-12) Ambassador (11)
College
"You can either give the orders or take the orders. It's your choice"
-Anonymous
Pet Peeve-No common sense
Ambition-To be successful in everything I do

Peter J. Newman
Skills USA (10-12), State Treasurer (12), Band (9-12), Jazz Band (9-12), Marching Band (10-12)
Safe Soldier (10-12)
College
"You don't have to be great to start, but you have to start to be great."
-Hilary Ziglar
Ambition- Work in Washington D.C as a foreign affairs advisor.

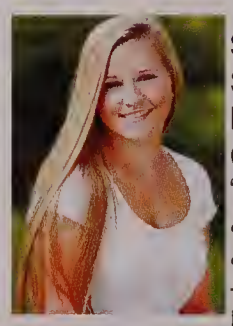

Sarah M. O'Connor
Soccer (9-12)
Lacrosse (9,10,12)
College
"*Most people fail because they do not have determination and perseverance. Extraordinary people are determined and persevere- that is what makes them extraordinary.*"
-Unknown
Pet Peeve- Slow drivers
Ambition- Help others

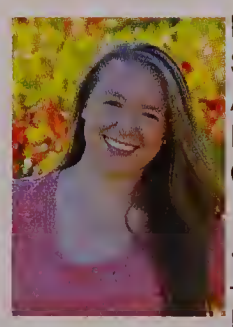

Lauren B. O'Neill
SADD (10-12)
Amnesty International (12)
National Honor Society (12)
College
"You're braver than you believe, stronger than you seem, and smarter than you think."
–A.A. Milne
Pet Peeve- When people say one thing and do another
Ambition- To travel the world and make an impact on someone's life

Senior Index

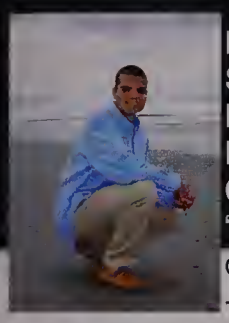

Brian M. O'Reilly
Soccer (9-12)
Basketball (9-12)
Baseball (9)
College
"Never say never, because limits, like fears, are often just an illusion."
-Michael Jordan
Pet Peeve- Not being on tim
Ambition- Be in the FBI

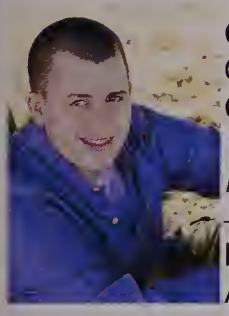

Cameron T. O'Sullivan
Cost Rica Trip (11,12)
College
"The mind is so complex when you're based. 32 levels. Welcome to my world."
–Lil B
Pet Peeve- Grammar mistakes
Ambition- To become as dapper as Sean Connery

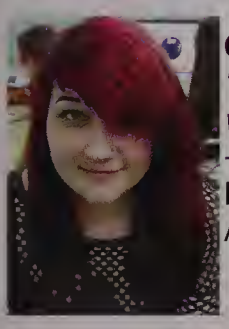

Caitlin B. Partsch
"Anybody remotely interesting is mad in some way."
-Sylvester McCoy
Pet Peeve- Gross words and clothes hangers
Ambition- Become a makeup artist

Alexis L. Pendon
Tennis (10-12)
National Honor Society (11-12), Skills USA (10)
College
"Life is a moment. So make it burn always with the hardest flame."
-Dorian Gray, by Oscar Wilde
Pet Peeve: When people don't capitalize proper nouns
Ambition: To become a video game programmer

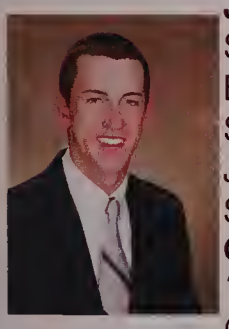

Jeffrey M. Perez
Soccer (9-12)
Basketball (9-12)
Student Ambassador (11-12)
Junior Committee (11)
Senior Committee (12)
College
" You can never cross the ocean until you have courage to lose sight of the shore."
–Christopher Columbus
Pet Peeve- When people arrive late
Ambition- Have a career in maritime law enforcement

Sophia A. Perriello
Tennis (10-12)
Best Buddies (11-12), Latin Club (12)
Amnesty International (12)
Student Ambassador (12)
College
"Hi Carol! Hi Donn! Thanks Mom and Dad"
-Amy

Brittany M. Orlando
National Honor Society (12)
Amnesty International (11-12)
Skills USA (12)
College
"In three words I can sum up everything I've learned learned about life: it goes on."

Christos J. Padazis
Soccer (9)
Track (10)
College
" Everyone has a plan until they get punched in the face." –Mike Tyson

Matthew W. Pecce
Lacrosse (9, 10, 12)
Cross Country (12)
College
Pet Peeve- People who snore
Ambition- To live it up with the boys

Elizabeth Perez
Step Group (11-12)
College
"Having a rough morning?
Place your hand over your heart feel that?
That's called purpose. You're alive for a reason, don't give up." -Anonymous
Ambition: Be happy with everyone/thing that I love and will love

Victoria A. Perez
Tennis (9-12)
Captain (12)
Estetician school
"The best thing anyone can wear is a smile."
-Anonymous
Pet Peeve- When people give up
Ambition- Successful career as a makeup artist.

Nicole K. Perry
College
"I hope I graduate"
–Nicole Perry
Pet Peeve- Sneakerheads
Ambition- Graduate college and get a good job and husband

Nicholas M. Phelan
Soccer (9-11)
Spring Track (9)
National Honors Society (11-12)
College
"Do not go where the path may lead, go instead where there is no path and leave a trail."
-Ralph Waldo Emerson
Pet Peeve- The desks that don't have baskets under them
Ambition- Invent something new

Courtni P. Pierce
College
"Three horns NEVER play with long neck"
-The Land Before Time

Philip A. Portela
College
"I see now that the circumstances of one's birth are irrelevant. It is what you do with the gift of life that determines who you are."
-Mewtwo
Pet Peeve- The Government

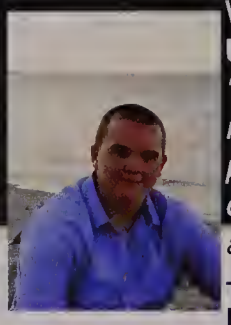

Jonathan C. Pickering
Football (9-12)
Wrestling (9-12)
Undecided
"Life should not be a journey to the grave with the intention of arriving safely in a pretty and well preserved body, but rather to skid in broadside in a cloud of smoke, thoroughly used up, totally worn out, and loudly proclaiming 'Wow! What a Ride!"
-Hunter S. Thompson
Pet Peeve- Being late
Ambition- live life with no regrets

Joshua Pione-Burke
United States Marine Corps
"No." -Rosa Parks
Ambition- 4 years of active duty in the Corps and then college for criminal justice

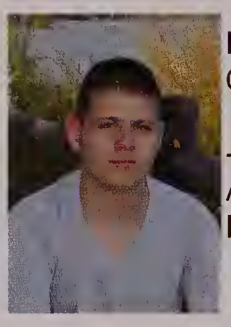

Derick T. Pratt
Golf (9)
"I like dogs"
-Derick Pratt
Ambition: Get a good job.
Pet Peeve: Doing school work

Shawn M. Quigley
Lacrosse (9-10) (Captain 9)
Music school for production engineering
"Spttin bars fixin cars"
-Shawn Quigley
Pet Peeve- The radio
Ambition- To become famous in music

Erin L. Ransom
Gymnastics (9)
Cross-Country (9-12) Co-Captain (12)
Winter Track (10-11)
Spring Track (9-12), National Honors Society (12)
College
"Memories may find me, but they'll always be behind me. I'll take today over yesterday, any day."
-Gary Allan
Pet Peeve- When I'm lied to
Ambition- To become an orthopedic surgeon

Samantha J. Resca
Weymouth High Theater Company (9-12)
College
" No matter what the future holds, I know for a fact that it will be crazy and beautiful"
–Kesha Sebert
Pet Peeve- Gas prices
Ambition- To be someone to look up to

Serraya E. Quinn
Marching Band (9-12)
Rotary Interact (10-12)
Spring Track (10)
College
"In a closed society where everybody's guilty, the only crime is getting caught. In a world of thieves the only final sin is stupidity."
-Hunter S. Thompson
Pet Peeve- Not admitting that you're wrong
Ambition- Owning my own law firm

Kerri A. Reardon
Cross Country (9-12)
Indoor Track (9-12)
Outdoor Track (9-12)
College
"Don't criticize what you can't understand."
-Bob Dylan
Pet Peeve- Poisonous spiders

John A.H. Ricketson
Football (11-12)
Business School
"My focus is to forget the pain in life. Forget the pain, mock, the pain, reduce it. And laugh."
-Jim Carrey
Pet Peeve- People who can't take a joke
Ambition- Become a CEO of a big company

Senior Index

Kevin M. Riley
Football (9)
Lacrosse (9-12)
College
"You stay classy San Diego"
-Ron Burgundy
Pet Peeve: When someone ignores your phone call, then texts you saying "whats up"
Ambition: To become a firefighter

Jennifer D. Rogerson
Dance Team (9-12), Captain (12)
National Honor Society (11-12), Peer Tutor (11)
Student Ambassador (11)
College
"The future belong to those who believe in the beauty of their dreams"
-Eleanor Roosevelt
Pet Peeve- When people spell my name "Jen" instead of "Jenn"
Ambition- To live a happy life

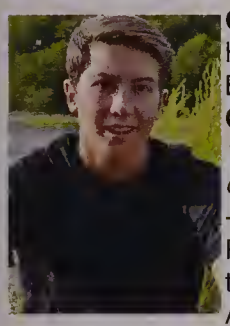

Grant W. Rosario
Hockey (9-12)
Baseball (9)
College
"The choices we make reveal the true nature of our character."
-Guiness commercial
Pet Peeve- When people act like they know it all, but they don't
Ambition- Find a job that I like where I can have fun and make a good living

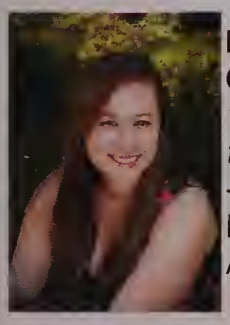

Erin E. Safrine
College
"Nobody actually wants to grow up. We just want the freedom to use our youth."
-Anonymous
Pet Peeve- When the door is left open a crack
Ambition- To work with animals

Derek M. Sargent
College
"If peeing your pants is cool, consider me Miles Davis."
-Billy Madison
Pet Peeve- When people call me Kyle.
Ambition- To be the greatest person to ever live.

Jillian M. Sartucci
Cheerleading (9-12) (Captain 11-12)
Track and Field (10-12)
College
"Be yourself; everyone else is already taken"
-Oscar Wilde
Pet Peeve- When people walk slowly in the connector
Ambition- To become a neurologist

Tyler M. Ringquist-Peterson
College
"The true sign of intelligence is not knowledge but imagination."
-Albert Einstein
Pet Peeve- Negativity
Ambition- To live well and happily

Joseph Rooney
College
VIP (11,12)
Lacrosse Manager (12)
"Never forget who you are."
-The Lion King
Pet Peeve-When people don't use blinkers.
Ambition- Physical Therapist

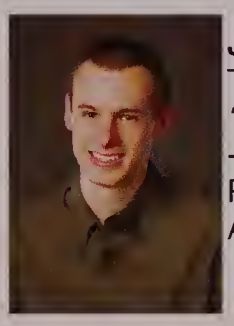

James J. Ryan
Technical School/Work Force
"Live life to the fullest."
-James Ryan
Pet Peeve- Annoying people
Ambition- Work hard and succeed

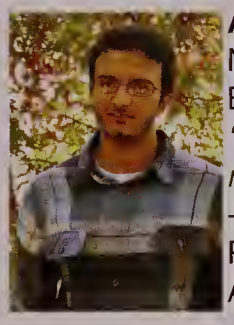

Ashish S. Sandhu
National Honor Society (11-12)
Business School
"All life is an experiment. The more experiment you make the better".
-Ralph Waldo Emerson
Pet Peeve- Calculus
Ambition- To become a business man

Kyle B. Sargent
College
"If ya' feelin' froggy, Leap!"
-Yours Truly
Pet Peeve- When people call me Derek
Ambition- Doctor

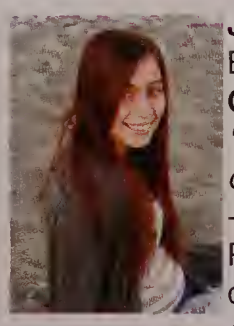

Jessica Scannell
Basketball [9]
College
"I'm supergirl and i'm here to save peoples bad days, one smile at a time".
-Jessica Scannell
Pet Peeve- When someone judges you when they don't know you
Ambition- To become a famous actress

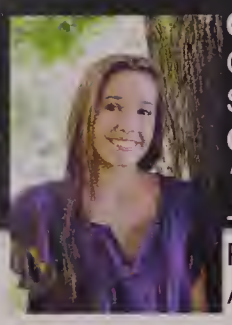

Christa H. Schiffmann
Gymnastics (10-12) Captain (12)
Spring Track (9-12)
College
"Come what may."
-Moulin Rouge
Pet Peeve – The sound of coughing
Ambition – To be successful and travel the world

Alyssa M. Serafini
College
"Live every day like there's no tomorrow"
-Markell Torres
Pet Peeve- Public speaking
Ambition- To work my through college and med school to become a pediatrician

Ashley N. Shaw
Basketball (9)
College
"What lies behind you and what lies in front of you, pales in comparison to what lies inside of you."
-Ralph Waldo Emerson
Pet Peeve – Waking up in the mornings
Ambition – Major in Bio/Pre-Med, continue to Medical School, be a Pediatrician

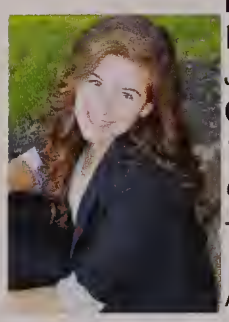

Lhorrana P. Silva
Indoor Track (9), Softball (9-11)
Junior Committee, Senior Committee
College
"You are never too old to set another goal or to dream a new dream."
-C.S. lewis
Pet Peeve- Spicy Food
Ambition- Become a physical therapist for the veterans' hospital

Alexander M. Silver
Ping Pong Club (9,10)
Baseball (9-12)
College
"See I know I'm gonna make it, but even if I don't, don't feel bad cause honestly all these times that I had those will be the best memories."
-"Big" Sean Anderson
Pet peeve – When people don't know the difference between your and you're
Ambition – A good job and happiness

Shannon Sneyd
Undecided
Pet Peeve- Bad drivers
Ambition- Be a veterinarian

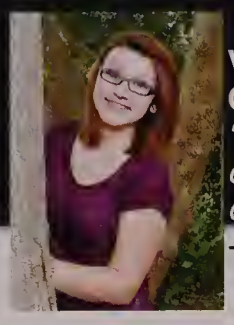

Veronica L. Scholl
College
"There is no greater joy than to have an endlessly changing horizon, for each day to have a new and different sun."
-Christopher McCandless

Andrew M. Shaw
Soccer (9-10)
Volleyball (11-12)
Ping Pong (9-10), Chess (12)
College
"Wise man say, foreverness is divine but never pay full price for late pizza"
-TMNT
Pet Peeve- When people lack common sense

Alexandra N. Sheeran
Soccer (9-11), Track (9-11)
Military/College
"All you need is twenty seconds of insane courage, and I promise you something great will come of it"
-Benjamin Mee
Pet Peeve – Ignorant People
Ambition – To become an officer in the navy

Lhuana P. Silva
Softball (9-11), Junior Committee
VIP Program, Senior Committee
College/Military
"Human progress is neither automatic nor inevitable... Every step toward the goal of justice requires sacrifice, suffering, and struggle; the tireless exertions and passionate concern of dedicated individuals."
-Martin Luther King Jr.
Pet Peeve- Not achieving my goals

Kiley L. Smiddy
Lacrosse (9-10), Volleyball (9-12)
Hockey (10-12), Peer Tutor (11)
National Honor Society (11-12)
College
"Sometimes you will never know the value of a moment until it becomes a memory"
-Dr. Seuss
Pet Peeve - Getting flat tired in the connector
Ambition - To be successful

Kristopher T. Stackpole
College
"If opportunity doesn't knock, build a door."
-Milton Berle
Pet Peeve- Ice cream with freezer burn
Ambition- To go on to finish up college, start a family, and have a lot of money.

Senior Index

Dustin J. Stokes
Football (9-12)
Lacrosse (10)
College
"So anything I write here will go in the year book?"
-Dustin Stokes
Pet Peeve- When people chew with their mouth open
Ambition- Travel the world

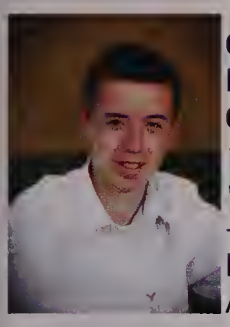

Cody S. Strong
National Honor Society (12)
College
"Look at life through the wind shield, not the rear view mirror"
- Anonymous
Pet Peeve- Ignorance
Ambition- Own a successful business

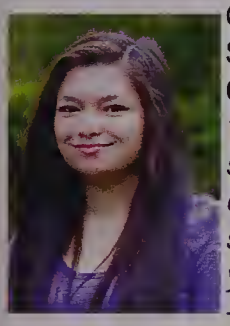

Courtney M. Tam
Gymnastics (9)
Skills USA (10-12), SADD (11)
College
"It's the oldest story in the world. One day you're seventeen and planning for someday and then quietly and without you ever really noticing, someday is today. And that someday is yesterday. And this is your life."
-Nathan Scott
Pet Peeve- Poor driving etiquette
Ambition- Executive chef/business owner

Samuel A. Teixeira
Military/College
"No matter where life takes me you'll find me with a smile'"
-Mac Miller
Pet Peeve- When people ask dumb questions
Ambition- To look back on life and be able to say "I made it"

Jenna Y. Thibodeau
Softball (9-10)
Student Ambassador (12), Best Buddies (12)
College
"If you work really hard and are kind, Amazing things will happen."
-Conan O'Brien
Pet Peeve- When people chew with their mouth open
Ambition- To be a High School Biology teacher

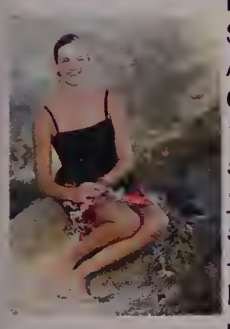

Michaela T. Timmons
SADD (10-12) Co-President (11)
Amnesty International (12)
College
"Follow your passion. Stay true to yourself. Never follow someone else's path unless you're in the woods and you're lost and you see a path. By all means, you should follow that."
-Ellen DeGeneres
Pet Peeve- Having the volume on the tv/radio on an odd number
Ambition- Own my own business

Talia M. Stokes
Class Secretary (9,10,12)
SADD (9-10), Student Ambassador (11-12)
College
"Along the way be kind to the mermaids and help the star fish."
-Terry Martinson
Pet Peeve- When someone opens my bedroom door and does not shut it when they leave
Ambition- To be happy wherever I end up after college

Anthony M. Svizzero
Football (9-12)
Winter Track (11-12) Captain (12)
Spring Track (10-12) Captain (12)
Lacrosse (9), Band (9-12)
College
"The thing about football – the important thing about football is that it is not just football"
-Terry Practchett
Ambition- Own my own business

Kweiti F. Tambi
Football (9-12) Co-Captain
Wrestling (9-12) Lacrosse (10)
College
"Don't worry, be happy."
-Anonymous
Pet Peeve- Ignorance
Ambition- Be happy, live life

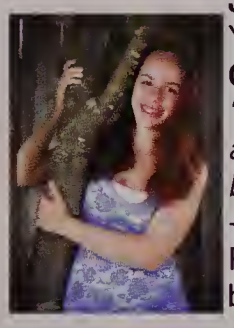

Jessica L. Tempesta
Yearbook (11-12). Students Ambassador (12)
College
"Don't chase people. Be yourself, do your own thing, and work hard. The right people- the ones who really belong in your life- will come to you. And stay."
-Will Smith
Pet Peeve- When people talk about you behind your back
Ambition- Physical Therapist; Doctorate

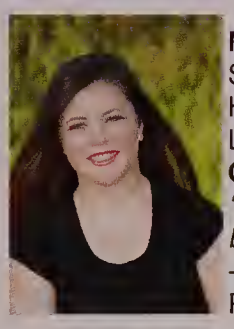

Michelle G. Thornton
Soccer (9)
Hockey (9-12), Captain (12)
Lacrosse (9-12), Cross Country (10-11)
College
"There are far, far better things ahead than any we leave behind."
-C.S. Lewis
Pet Peeve- When people don't use blinkers while driving
Ambition- To be successful in whatever I do

John J. Toland
College
"I starve to live free from fear, to fear myself before I disappear. I am forever more than just surviving. This is my life and this life is my diamond."
-Jesse Barnett- Stick To Your Guns

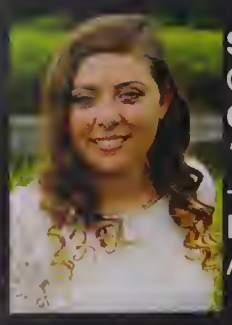

Samantha J. Toomey
Culinary (9-12)
Culinary School
"It is what it is."
-Maggie Fitzgerald
Pet Peeve – Bad drivers
Ambition – To be a chef and mother

Dimetrios S. Tripolitis
College
"I'm trying to free your mind, now. But I can only show you the door. You're the one that has to walk through it."
-Moreheus
Ambition – Rapper

Helen N. Tripolitis
SADD (11, 12), Best Buddies (11,12)
Armesty International (12), Student Ambassador (12)
College
"We may not have it all together, but together we have it all"
-Unknown
Ambition – Kindergarten Teacher

Daniel E. Trudeau
Wrestling (9-12)
College
Pet Peeve – The feeling of a Mr. Clean magic eraser
Ambition- Live a life worth living

Georgia Tsallas
Winter Track (10), Spring Track (10), National Honor Society (11,12), SADD (11)
College
"I am determined to be cheerful and happy in whatever situation I may find myself. For I have learned that the greater part of our misery or unhappiness is determined not by our circumstance, but by our disposition."
-Martha Washington
Pet Peeve – When people "tlk like diz lik wut"
Ambition- To be happy with everything in life I pursue

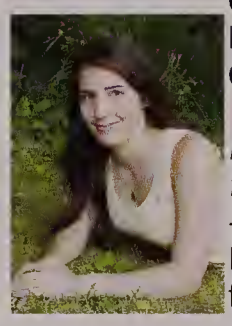

Catherine E. Tyrakowski
National Honor Society (11-12)
College
"Life is miraculous; even when it's disastrous, it's still incredible. I'm fascinated with everything; life is fascinating."
-Chris Martin (Coldplay)
Pet Peeve- When the clasp on a necklace is down in front.
Ambition- To love what I do so I don't wake up at 40 and realize I wasted half of my life.

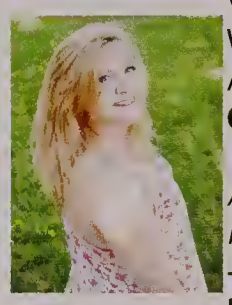

Valerie L. Umbro
WHS Theater Company (10-12)
Amnesty International (12)
College
"Always make them laugh, try to make them cry. Always take the stage like it's the last night of your life."
-Frank Turner
Pet Peeve- Asparagus
Ambition- To live la vida loca

Melanie D. Varela
College
" Who are you to judge the life I live? I know I'm not perfect and I don't live to be but before you start pointing fingers…Make sure your hands are clean!"
-Bob Marley
Pet Peeve- Ignorant people
Ambition- A nurse for newborn babies

Joshua J. Vargas
Skills (10)
College
"I don't know which option would you choose. I could never advise you on that… no matter what kind of wisdom dictates you the option you pick, no one will be able to tell if its right or wrong till you arrive to some sort of out come from your choice."
-Levi
Pet Peeve- Being asked stupid questions
Ambition- To find Spongebob's pineapple

Alicia K. Vasile
Color Gaurd (9-12), Captain (11-12)
Marching Band (9-12)
College
"Don't judge a book by its cover without reading what is inside first."
-Anonymous
Pet Peeve- When people walk too slow in the hall way
Ambition-Being a nurse or a physical therapist

Dylan E. Vega
Football (9-12) Track (9-12)
Lacrosse (9-11)
Marines
"Take pride in how far you have come and faith in how far you will go."
-Unknown
Pet Peeve- People who act unintelligent
Ambition- Be successful and make a name for myself

Brianna L. Vella
Trade/ Technical School
"Be who you are and say what you feel because those who mind don't matter and those who matter don't mind."
-Dr. Seuss
Pet Peeve- When people say the word huge incorrectly by dropping the H and pronouncing it "uge"
Ambition- Become a hairdresser

Peter J. Villodas
Anime Club (9-12)
College or Business School
"Everybody is a genius. But if you judge a fish by its ability to climb a tree, it will live its whole, life that it is stupid"
-Anonymous
Pet Peeve- when things are not straight

Dan J. Volta
Football (9)
Trade/Technical School
"I'd rather die enormous than live dormat."
-Jay-Z
Pet Peeve- Simple minded people who don't understand true art
Ambition- To prove everyone who ever doubted me wrong

Senior Index

Joshua S. Wallace
Soccer (9-11)
Volleyball (9-12), Captain (11-12)
College/Military
" GPA is the greatest form of educational conformity."
Pet Peeve- Stupidity
Ambition- Pride in my accomplishment

Brian J. Wells
Travel then Workforce
"A journey of a thousand miles begins with a single step."
-Lao-tzu
Pet Peeve- Mayonnaise is disgusting
Ambition- Have a lot of land and a happy family

Brandon T. White
WHTC (9-10), Variety Show (9-12)
Trade/Technical School- Sound/Studio Engineering
"The seed must grow regardless of the fact that it's painted in stone."
-Tupac Shaker
Pet Peeve- When people turn around in the middle of the front connector
Ambition- Music

Shannon E. Wood
Soccer (9)
Gymnastics (9-12) Captain (12)
Student Ambassador (12), Cross Country (10-11)
College
"Wherever you go, go with all your heart."
-Confucius
Pet Peeve- When people aren't smiling
Ambition- Graduate college, become a teacher, get married and have a family.

Kelly A. Yergeau
Volleyball (9), Gymnastics (9)
Lacrosse (9)
College
"Nothing is impossible, the word itself says I'm possible"
- Audrey Hepburn
Pet Peeve – When people crack their necks
Ambition- I want to become a teacher

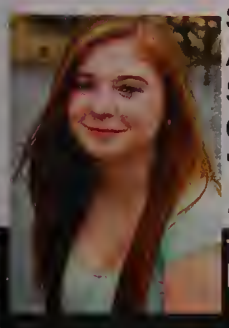

Caitlin A. Zaslaw
SADD (9-10)
Amnesty International (11-12)
Student Ambassador (11)
College
"*There are far, far better things ahead than any we leave behind."*
-C.S Lewis
Pet Peeve- Self-centered people

David J. Wallace III
Football (9-12)
Wrestling (10-11), Baseball (9,10,12)
College
"In order to succeed, your desire for success should be greater than your fear of failure."
-Bill Cosby
Pet Peeve- Not replacing toilet paper roll
Ambition- To be happy

Zachary J. Wessling
Best Buddies

Tiffany F. Williams
College
"Forget all the Reasons it won't work and believe the one Reason that it will."
-Kristin O'Donovan
Pet Peeve- When people chew with their mouth open
Ambition- Linguistics, song writer

Kelvin Yan
History Project (10-12)
College
"Never give up in life."
Pet Peeve- Bullying
Ambition- Website Designer

Jake E. Young
College
"At the end of the day all that matters is that you tried."
-Jake Young
Pet Peeve- When people take forever to answer a simple question
Ambition- Fire Fighter, Paramedic, Business Owner

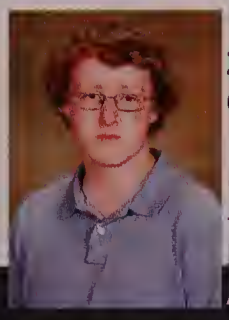

Zachariah S. Zooleck
College
"We make our world significant by the courage of our questions and by the depth of our answers."
-Carl Sagan
Pet Peeve- Teenagers
Ambition- Be happy and healthy

unique studio
OF PHOTOGRAPHY

SENIOR

Portrait 2015

Because you're only a
Senior once!

We're ready
for your
Senior Portrait

Unique Studio of Photography

781.331.7400

For each Senior Session
we'll donate $10 to WHS

85 Pleasant Street - S.Weymouth
info@andreiamakkas.com
www.uniquestudioofphotography.com

photography by

silowan

www.silowanphotography.com

Facebook---silowan photograpy

You can choose your own photographer

150 Cedar Street
Braintree, MA 02184
781-843-6668

If you want your senior pictures to look like these
Silowan is the choice

TOWN HALL
Welcome to the Landing!
OPEN
50% OFF
Weymouth
Erin C

exhausting thing in life is being insincere Fear cannot be without hope nor hope without fear *I am alone, I thought, and they are everybody* There is more to life than increasing its speed *Time discovers truth* The time is always right to do what is right. Lost time is never found again. You may delay, but time will not. *Don't cry because it's over, smile because it happened* Be the change you wish to see in the world Love the life you live, and live the life you love Love truly, laugh uncontrollably *Never regret anything that makes you smile* Do what makes YOU happy It's just life. Just live it Laugh as much as you breathe *Love as long as you live.* Everything happens for a reason Without struggle there is no progress Embrace the moment *Time brings all things to pass* Always in motion is the future Time is of your own making Time is the great physician Nothing will work unless you do. Live, love, laugh, leave a legacy *Everything you can imagine is real.* There is no wealth but life. Trust the tale, not the teller. Zeal will do more than knowledge. *Lost time is never found again* Achievement results from work realizing ambition. Life must be lived as play A jug fills drop by drop *Life's too short to be a pushover* More than kisses, letters mingle souls Who so loves believes the impossible Every second is of infinite value *Live life, laugh a lot, love forever* No one ever drowned in sweat Live to the point of tears *No medicine cures what happiness cannot* Too many irons, not enough fire Without music, life would be a mistake Big things often have small beginnings *Imagination is the highest form of research* Hope is the dream of a waking man Don't go through life, grow through life The greatest pleasure of life is love *Where there is love there is life* An unused life is an early death Life is to be enjoyed, not endured Love is the poetry of the senses *Life is largely a matter of expectation* Life is a long lesson in humility The best proof of love is trust While we are postponing, life speeds by *Sanity and happiness are an impossible combination* Eighty percent of success is showing up You cannot find peace by avoiding life Get busy living or get busy dying *Life is the sum of all your [illegible]* Faith is a state of openness or trust I walk slowly, but I never walk backward People living deeply have no fear of death *The faster you*

this is our HOUSE